



Service Entitlement Configuration

Version 8.0

28 January 2022

This Industry Specification is a Non-binding Permanent Reference Document of the GSMA

Security Classification: Non-confidential

Access to and distribution of this document is restricted to the persons permitted by the security classification. This document is confidential to the Association and is subject to copyright protection. This document is to be used only for the purposes for which it has been supplied and information contained in it must not be disclosed or in any other way made available, in whole or in part, to persons other than those permitted under the security classification without the prior written approval of the Association.

Copyright Notice

Copyright © 2026 GSM Association

Disclaimer

The GSM Association ("Association") makes no representation, warranty or undertaking (express or implied) with respect to and does not accept any responsibility for, and hereby disclaims liability for the accuracy or completeness or timeliness of the information contained in this document. The information contained in this document may be subject to change without prior notice.

Antitrust Notice

The information contain herein is in full compliance with the GSM Association's antitrust compliance policy.

This GSMA Permanent Reference Document (PRD) is classified by GSMA as an Industry Specification, as such it has been developed and is maintained by GSMA in accordance with the provisions set out GSMA AA.35 - Procedures for Industry Specifications.

Table of Contents

1	Introduction	5
1.1	Overview	5
1.2	In Scope	5
1.3	Interactions with Other GSMA Specifications	6
1.3.1	Positioning of VoWiFi, VoLTE and SMSoIP entitlements with respect to TAD and MNO Provisioning	6
1.3.2	Relationship with TS.32, IR.51 and IR.92 VoWiFi/VoLTE/SMSoIP Parameters	7
1.3.3	Controlling Access to Network and PS Data for Entitlement Configuration	9
1.4	Abbreviations	9
1.5	Definitions	11
1.6	References	12
1.7	Conventions	12
2	Entitlement Configuration Procedures	13
2.1	Default Entitlement Configuration Server	13
2.2	User-Agent HTTP header	13
2.3	HTTP GET method Parameters	13
2.4	HTTP POST Method	15
2.5	Protocol version control	16
2.6	Network Requested Entitlement Configuration	16
2.6.1	SMS-Based Notifications	17
2.6.2	Messaging Infrastructure-Based Notifications	17
2.7	Roaming Conditions	18
2.8	Authentication Mechanism	18
2.8.1	Embedded EAP-AKA Authentication by Entitlement Configuration Server	19
2.8.2	Authentication with OAuth 2.0 / OpenID Connect Procedure	20
2.8.3	Server to Server Authentication using OAuth 2.0 server and JWT	22
2.8.4	Error processing	24
2.8.1	Fast Authentication and Token Management	26
2.9	Configuration Document for Entitlements	27
2.9.1	General	27
2.9.2	New Characteristics for XML-Based Document	27
2.9.3	Inclusion in the Complete XML document	28
2.9.4	JSON-Based Configuration Document	29
2.9.5	Result of Notification Registration	30
2.9.6	Additional Details on TOKEN	31
2.10	HTTP Response Codes	31
3	VoWiFi Entitlement Configuration	33
3.1	VoWiFi Entitlement Parameters	33
3.1.1	VoWiFi Entitlement Status	33
3.1.2	VoWiFi Client's Web Views Parameters	33
3.1.3	VoWiFi Address Parameters	34
3.1.4	VoWiFi T&C Status	35

3.1.5	VoWiFi Provisioning Status	35
3.1.6	VoWiFi Message for Incompatible Status	36
3.2	Client Behaviour for VoWiFi Entitlement Configuration	36
3.3	Entitlement Modes of VoWiFi Client	37
3.3.1	VoWiFi Entitlement Mode - Cannot be offered	37
3.3.2	VoWiFi Entitlement Mode - Can be activated	38
3.3.3	VoWiFi Entitlement Mode - Service Data Missing	38
3.3.4	VoWiFi Entitlement Mode - Service Data Being Updated	38
3.3.5	VoWiFi Entitlement Mode - Service Being Provisioned	38
3.4	VoWiFi Client Considerations around Web View Callbacks	39
3.4.1	entitlementChanged() Callback function	39
3.4.2	dismissFlow() callback function	40
4	Voice-over-Cellular Entitlement Configuration	42
4.1	Voice-over-Cellular Entitlement Parameters	42
4.1.1	Voice-over-Cellular Entitlement Parameter Definition	42
4.1.2	Voice-over-Cellular Entitlement Response Example	43
5	SMSoIP Entitlement Configuration	46
5.1	SMSoIP Entitlement Parameters	46
5.1.1	SMSoIP Entitlement Status	46
5.2	Client Behaviour to SMSoIP Entitlement Configuration	46
6	On-Device Service Activation (ODSA) Entitlement and Configuration	48
6.1	ODSA Architecture and Operations	48
6.2	ODSA Request Parameters	50
6.3	Devices Identifiers used for Request Parameters	53
6.4	Examples of ODSA Requests	56
6.4.1	CheckEligibility Request Example	56
6.4.2	ManageSubscription Request Example	57
6.4.3	ManageService Request Example	57
6.4.4	AcquireConfiguration Request Example	58
6.4.5	AcquirePlan Request Example	58
6.5	ODSA Configuration Parameters	59
6.5.1	General / Always-Present Configuration Parameters	59
6.5.2	CheckEligibility Operation Configuration Parameters	59
6.5.3	ManageSubscription Operation Configuration Parameters	61
6.5.4	ManageService Operation Configuration Parameters	63
6.5.5	Acquire Configuration Operation Configuration Parameters	64
6.5.6	AcquirePlan Operation Configuration Parameters	66
6.5.7	Client Processing of Parameters Associated with SP Web Portal	67
6.6	Examples of ODSA Responses	69
6.6.1	CheckEligibility Response Example	69
6.6.2	ManageService Response Example	69
6.6.3	ManageSubscription Response Example	70
6.6.4	AcquireConfiguration Response Example	72
6.6.5	AcquirePlan Response Example	73

6.7	ODSA Application Considerations around Web View Callback	75
6.7.1	profileReadyWithActivationCode(activationCode)	76
6.7.2	profileReadyWithDefaultSmdp(defaultSmdpAddress, iccid)	76
6.7.3	SelectionCompleted(iccid, imei) callback function	76
6.7.4	dismissFlow() callback function	77
6.7.5	finishFlow()	78
6.7.6	deleteToken()	78
7	Companion ODSA Procedure Call Flows	79
7.1	Subscription Activation via ODSA Portal – Initial Steps	79
7.2	ODSA Portal with Immediate Download Info – Final Steps	80
7.3	ODSA Portal with Delayed Download Info – Final Steps	82
7.3.1	ODSA Portal with Delayed Download Info – Final Steps - Push	83
7.3.2	ODSA Portal with Delayed Download Info – Final Steps - Polling	85
7.4	Subscription Activation without ODSA Portal	88
7.5	Subscription Pre-activation via another Channel	89
7.6	Multiple companion device Management without webview	90
7.7	Early eligibility check with OIDC and web portal	93
8	Primary ODSA Procedure Call Flows	94
8.1	New eSIM Subscription Activation via ODSA Portal	94
8.2	Additional eSIM Subscription Activation via ODSA Portal	97
8.3	Subscription Transfer with OTP – initial steps	98
8.4	Subscription Transfer with OAuth/OpenID – initial steps	99
8.5	Subscription Transfer with OTP or OAuth/OpenID– final steps	100
8.6	Obtaining terminal identifier with Websheet	102
8.7	Subscription Transfer with EAP-AKA	103
8.8	Primary ODSA service without ODSA Portal	105
9	Data Plan Information Entitlement Configuration	111
9.1	Data Plan Information Configuration Parameters	111
9.2	Data Plan Information Response Example	112
9.3	Data Plan Information Call Flow	114
10	Server-initiated ODSA Procedure Call Flows	116
10.1	Initial considerations	116
10.2	Subscription Activation initiated by the server	117
10.2.1	Subscription Activation for Delayed Activations	120
Annex A	Document Management	121
A.1	Document History	121
	Other Information	122

1 Introduction

1.1 Overview

This document describes the procedure for configuration of a device-based service performed during the entitlement verification step of the service or during the activation of that service.

The device services covered in this document are Voice-over-Wi-Fi (VoWiFi), Voice-over-Cellular (4G VoLTE and 5G VoNR), SMS over IP (SMSoIP) and On-Device Service Activation (ODSA) of Companion devices (associated with a requesting device) and Primary devices.

The specification leverages the protocol and document presentation described in GSMA PRD RCC.14 [5]. In this context, the term “entitlement” refers to the applicability, availability and status of that service (or feature) on a device.

The entitlement configuration is exchanged between a VoWiFi, Voice-over-Cellular, SMSoIP, Companion ODSA or Primary ODSA client on a device and a Service Provider’s Entitlement Configuration Server. It is independent from the service configuration procedure between clients and the Service Provider’s configuration server described in GSMA PRD RCC.14 [5].

Entitlement configuration defines a mechanism for a Service Provider to inform mobile devices of the status of IP Multimedia Subsystem (IMS) network services like VoWiFi, Voice-over-Cellular and SMSoIP.

In the ODSA context it defines the interaction between an ODSA client, a client application on a device that entitles and activates a companion or primary device’s subscription, and the Service Provider.

This procedure leverages the subscription profile of the end-user, identified by the SIM card, and the network’s readiness in supporting the service. The entitlement client can then dynamically activate (or deactivate) the service according to the activation (respectively deactivation) status retrieved from the Service Provider’s Entitlement Configuration Server.

When required by the service, entitlement configuration also covers on-device service activation flow, for example to display a web page describing the service or to get end-user consent on the service’s Terms and Conditions.

Service configuration in this document deals with the configuration parameters controlling the entitlement of a service. Those parameters come in addition to the ones defined in GSMA PRD IR.51 [2] and GSMA PRD IR.92 [3] that relate to the internal settings and configuration of IMS services. IMS service configuration as defined in GSMA PRD IR.51 [2] and GSMA PRD IR.92 [3] are out of scope.

1.2 In Scope

This document covers both the device and network aspects of the entitlement configuration for VoWiFi, Voice-over-Cellular and SMSoIP services as well as for On-Device Service Activation (ODSA) of Companion and Primary devices. Service-specific aspects need to be described in documents relating to those services as in GSMA PRDs IR.51 [2] and IR.92 [3] for IMS services.

The entitlement configuration can be obtained via either cellular or Wi-Fi data connectivity. In case Wi-Fi data connection is used, this document assumes that a Wi-Fi bearer is available to the device and the requirements of that Wi-Fi bearer conform to GSMA PRD TS.22 [7]. Configuration and provisioning of the Wi-Fi bearer is described in GSMA PRD TS.22 [7] Section 3.

1.3 Interactions with Other GSMA Specifications

Entitlement configuration is an optional mechanism between applications/services on devices (like VoWiFi and Voice-over-Cellular) and the SP's core network that occurs during service activation. The procedure requires both end-user's subscription data and network readiness information from the SP.

To support that exchange, an entitlement configuration server leverages the GSMA PRD RCC.14 [5] protocol to carry the required entitlement data between devices' applications and the network. The entitlement configuration procedure is separate from the service configuration procedure specified in GSMA PRD RCC.14 [5]. A device or application shall not query for both entitlement and service configurations in the same request.

The result of entitlement configuration for a service offers the assurance that the end-user's associated subscription and the core network's readiness have been verified, allowing the service to be offered to the end-user.

Note: in the following sub-sections of 1.3, Voice-over-Cellular (VoLTE Only) is used to compare with other GSMA specifications.

1.3.1 Positioning of VoWiFi, VoLTE and SMSoIP entitlements with respect to TAD and MNO Provisioning

The positioning of VoWiFi, VoLTE and SMSoIP entitlement configuration with respect to existing GSMA device configuration procedures (GSMA PRD TS.32 [8], GSMA PRD IR.51 [2] and GSMA PRD IR.92 [3]) is presented in Figure 1. It shows the typical timeline and triggers that would induce the procedures (note that the horizontal axis represents Time).

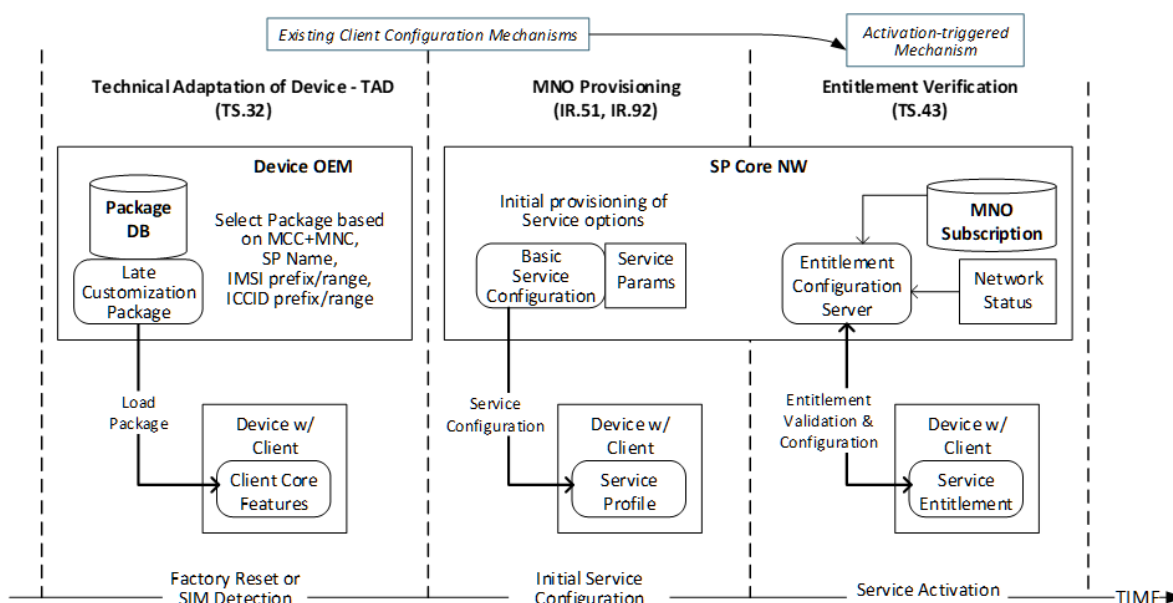

Figure 1. TS.43 VoWiFi, VoLTE and SMSoIP entitlement procedure with respect to TS.32, IR.51 and IR.92

The GSMA PRD TS.32 [8] procedure of Technical Adaptation of Device (TAD) is implemented by device OEMs on a MNO-wide basis (or a range of IMSI) due to the device's factory reset or SIM detection. General IMS, VoLTE and VoWiFi parameter values are set without taking into account end-user subscription or network related information.

The MNO provisioning procedure of GSMA PRD IR.51 [2] and IR.92 [3] also offers the possibility of setting general IMS, VoLTE and VoWiFi parameters on the device during initial service configuration. However, it is not associated with user-triggered service activation or the verification of the services' entitlement / applicability.

The entitlement-level configuration for VoLTE and VoWiFi specified in the GSMA PRD TS.43 takes place after or outside the aforementioned GSMA's device and service configuration procedures. It is also triggered by events not associated with GSMA PRD TS.32 [8], GSMA PRD IR.51 [2] and GSMA PRD IR.92 [3]:

- when the service needs to verify its entitlement status (during service initiation),
- when the end-user wishes to activate the service (via the service's settings menu)

1.3.2 Relationship with TS.32, IR.51 and IR.92 VoWiFi/VoLTE/SMSoIP Parameters

The VoWiFi, VoLTE and SMSoIP configuration parameters of this PRD complement the ones from GSMA PRD TS.32 [8], GSMA PRD IR.51 [2] and GSMA PRD IR.92 [3].

While those specifications define general-purpose VoWiFi, VoLTE and SMSoIP parameters to enable or disable those services on the device, the GSMA PRD TS.43 defines parameters that relate to service initiation and end-user activation (capture of Terms & Conditions, capture of physical address).

The parameters in this PRD are also based on end-user subscription's data and on the network readiness for those services.

In case the VoWiFi, VoLTE or SMSoIP service has not been allowed and activated on the device due to a Technical Adaptation of Device (TAD) or MNO provisioning procedure, the client performing the entitlement configuration should be disabled.

The VoLTE, SMSoIP and VoWiFi configuration parameters defined in each specification are presented in Table 1.

GSMA PRD	VoLTE Status Parameters	SMSoIP Status Parameters	VoWiFi Status Parameters
GSMA PRD TS.32[8]	<ul style="list-style-type: none"> • VxLTE 1.27 Voice/Video over LTE allowed when roaming • VxLTE 1.28 Voice/Video over LTE allowed 	<ul style="list-style-type: none"> • VxLTE 1.07 SMSoIP Networks Indications (not used or preferred) 	<ul style="list-style-type: none"> • VoWiFi 3.01 Voice and Video / Voice enabled over Wi-Fi
GSMA PRD IR.92 [3]	As a Media_type_restriction_policy <ul style="list-style-type: none"> • Voice and/or Video over LTE allowed • Voice and/or Video over LTE allowed while roaming 	SMSoIP_usage_policy (When to use SMSoIP)	N/A
GSMA PRD IR.51[2]	N/A	N/A	As a Media_type_restriction_policy <ul style="list-style-type: none"> • Voice and/or Video over Wi-Fi enabled
TS.43 (this document)	<ul style="list-style-type: none"> • VoLTE entitlement status 	<ul style="list-style-type: none"> • SMSoIP entitlement status 	<ul style="list-style-type: none"> • VoWiFi entitlement status • VoWiFi T&Cs capture status • VoWiFi address capture status • VoWiFi provisioning status

Table 1: VoLTE, SMSoIP and VoWiFi Configuration Parameters in GSMA Specifications

Note: That the configuration parameter VxLTE 1.21 - IMS Enabled (Yes/No) from TS.32 [8] and "IMS Status" from IR.92 [3] is not impacted by the GSMA PRD TS.43. The overall IMS function on the device can still be controlled by this parameter.

1.3.3 Controlling Access to Network and PS Data for Entitlement Configuration

GSMA PRD IR.92 [3] defines parameters to allow device and client services to be exempt of the 3GPP PS Data Off feature. When one such parameter, **Device_management_over_PS**, is set, it indicates that device management over PS is a 3GPP PS data off exempt service.

GSMA PRD TS.43 extends the **Device_management_over the_PS** parameter to include Entitlement Configuration as a type of “device management” service that can be exempt of 3GPP PS Data Off.

The home operator can also configure a policy on the Entitlement Client around the access type used during entitlement configuration. This is done with the **AccessForEntitlement** parameter with values listed in Table 2.

AccessForEntitlement Value	Description
0	any access type
1	3GPP accesses only
2	WLAN/Wi-Fi only
3	3GPP accesses preferred, WLAN/Wi-Fi as secondary
4	WLAN/Wi-Fi preferred, 3GPP accesses as secondary
5-255	not assigned

Table 2. AccessForEntitlement Parameter

A "not assigned" value is interpreted as "any access type" value.

When not preconfigured by the home operator with the **AccessForEntitlement** parameter, the Entitlement Client shall perform entitlement configuration requests over Wi-Fi if available. When there is no Wi-Fi connectivity, the Entitlement Client shall perform requests over cellular if it is not forbidden (i.e. PS data off and not exempt).

1.4 Abbreviations

Abbreviation	Definition
APNS	Apple Push Notification Service
CP AC	Client Provisioning Application Characteristic
DNS	Domain Name Server
EAP-AKA	Extensible Authentication Protocol for 3rd Generation Authentication and Key Agreement
EID	eUICC Identifier
eUICC	Embedded Universal Integrated Circuit Card
FCM	Firestore Cloud Messaging
FQDN	Fully Qualified Domain Name

Abbreviation	Definition
GCM	Google Cloud Messaging
HTTP	Hyper-Text Transfer Protocol
HTTPS	Hyper-Text Transfer Protocol Secure
ICCID	Integrated Circuit Card Identifier
IMEI	International Mobile Equipment Identity
IMS	IP Multimedia Subsystem
IMSI	International Mobile Subscriber Identity
JSON	JavaScript Object Notation
JWT	JSON Web Token
LPA	Local Profile Assistant
LTE	Long-Term Evolution
MCC	Mobile Country Code (As defined in E.212)
MDM	Mobile Device Management
MNC	Mobile Network Code (As defined in E.212)
MO	Management Object
MSISDN	Mobile Subscriber Integrated Services Digital Network Number
ODSA	On-Device Service Activation
OIDC	OpenID Connect
OMNA	Open Mobile Naming Authority, registry available at: http://www.openmobilealliance.org
OTP	One-Time Password
PRD	Permanent Reference Document
RCS	Rich Communication Services
SIM	Subscriber Identity Module
SMS	Short Message Service
SMSoIP	SMS Over IP
SP	Service Provider
TAD	Technical Adaptation of Devices
TLS	Transport Layer Security
T&C	Terms & Conditions
UDH	User Data Header
URL	Uniform Resource Locator
VoWiFi	Voice-over-Wi-Fi
VoLTE	Voice-over-LTE
VoNR	Voice-over-New-Radio
WNS	Windows Push Notification Service
XML	Extensible Markup Language
XSD	Extensible Markup Language Schema Definition

1.5 Definitions

Definition	Meaning
Client	Component/module on a device that provides the Voice-over-Cellular or VoWiFi service. A client verifies with the network's Entitlement Configuration Server if it is entitled or not to offer that service to end-users.
Entitlement	The applicability, availability and status of a service, needed by the client before offering that service to end-users.
Entitlement Configuration	Information returned to the client by the network, providing entitlement information on a service.
Entitlement Configuration Server	The network element that provides entitlement configuration for different services to clients.

1.6 References

Ref	Document Number	Title
[1]	OMA-APPIDREG	OMA Registry of Application Identifiers (AppID) http://www.openmobilealliance.org/wp/OMNA/dm/dm_ac_registry.html
[2]	IR.51	GSMA PRD IR.51 - "IMS Profile for Voice, Video and SMS over untrusted Wi-Fi access" Version 5.0, 23 May 2017. http://www.gsma.com
[3]	IR.92	GSMA PRD IR.92 - "IMS Profile for Voice and SMS" Version 15.0, 14 May 2020. http://www.gsma.com
[4]	NG.102	GSMA PRD NG.102 - "IMS Profile for Converged IP Communications" Version 6.0, 13 April 2019. http://www.gsma.com
[5]	RCC.14	GSMA PRD RCC.14 "Service Provider Device Configuration", Version 8.0, 18 October 2019. http://www.gsma.com
[6]	RFC2119	"Key words for use in RFCs to Indicate Requirement Levels", S. Bradner, March 1997. http://www.ietf.org/rfc/rfc2119.txt
[7]	TS.22	Recommendations for Minimum Wi-Fi Capabilities of Terminals, Version 6.0, 14 December 2018. http://www.gsma.com
[8]	TS.32	Technical Adaptation of Devices through Late Customisation, Version 7.0, 20 April 2020. http://www.gsma.com
[9]	E.212	Mobile network codes (MNC) for the international Identification plan for public networks and subscriptions(according to recommendation ITU-T E.212 (05/2008))
[10]	SGP.21	Remote SIM Provisioning Architecture. http://www.gsma.com
[11]	SGP.22	Remote SIM Provisioning Technical Specification. http://www.gsma.com
[12]	RFC2616	Hypertext Transfer Protocol HTTP/1.1 IETF RFC, http://tools.ietf.org/html/rfc2616
[13]	RCC.07	GSMA PRD RCC.07 "Rich Communication Suite - Advanced Communications Services and Client Specification", Version 11.0, 16 October 2019. http://www.gsma.com
[14]	OpenID Connect	OpenID Connect Core; OpenID Foundation http://openid.net/connect/
[15]	RFC6749	The OAuth 2.0 Authorization Framework. https://tools.ietf.org/html/rfc6749
[16]	RFC7521	Assertion Framework for OAuth 2.0 Client Authentication and Authorization Grants. https://tools.ietf.org/html/rfc7521
[17]	RFC7523	JSON Web Token (JWT) Profile for OAuth 2.0 Client Authentication and Authorization Grants. https://tools.ietf.org/html/rfc7523

1.7 Conventions

"The key words "must", "must not", "required", "shall", "shall not", "should", "should not", "recommended", "may", and "optional" in this document are to be interpreted as described in [6]."

2 Entitlement Configuration Procedures

2.1 Default Entitlement Configuration Server

The client shall follow a discovery procedure to obtain the address of the entitlement configuration server, with a resulting FQDN based on the following format:

- aes.mnc<MNC>.mcc<MCC>.pub.3gppnetwork.org

Whereby <MNC> (Mobile Network Code) and <MCC> (Mobile Country Code) shall be replaced by the respective values of the home network in decimal format and with a 2-digit MNC padded out to 3 digits by inserting a 0 at the beginning.

2.2 User-Agent HTTP header

The client shall include the User-Agent header in all HTTP requests. The User-Agent header should be compiled as defined in RCC.07 [13] section C.4.1 “User-Agent and Server Header Extensions” including the following amendment:

```
product-list =/ enabler *(LWS enabler)
                [LWS terminal]
                [LWS client]
                [LWS OS]
```

The rule “enabler” is defined in RCC.07 [13] and extended as:

```
enabler =/ GSMA-PRD-TS43 ; GSMA PRD reference
GSMA-PRD-TS43 = "PRD-TS43"
```

The rule “client” is defined in RCC.07 [13] and extended as:

```
client =/ "client-" client-ts43 SLASH client-ts43-version
client-ts43 = "IMS-Entitlement" / "Companion-ODSA" / "Primary-ODSA" / "Server-ODSA"
client-ts43-version = alphanum *15(alphanum / "." / "-");version identifying the
client,
```

The rules “terminal” and “OS” are those defined in RCC.07 [13] section C.4.1

- Examples:

```
User-Agent: PRD-TS43 term-Vendor1/Model1-XXXX client-IMS-Entitlement/1.0 OS-
Android/8.0
```

```
User-Agent: PRD-TS43 term-Vendor1/Model1-XXXX client-Companion-ODSA/1.55B.devkey-20
OS-Android/10.0
```

```
User-Agent: PRD-TS43 term-Vendor1/Model1-XXXX client-Primary-ODSA/dev20200812 OS-
Other/0.4
```

Where XXXX is a 20 characters max string identifying the model.

2.3 HTTP GET method Parameters

A client supporting service entitlement configuration shall indicate the support by inclusion of an "app" HTTP GET request parameter as defined in RCC.14 [5] with the proper identifiers for the targeted entitlement.

The Open Mobile Naming Authority (OMNA) maintains a registry of values for Application Characteristic Identifier (AppID) and the range ap2001-ap5999 is used for externally defined

Application entities. The following AppIDs are used for VoWiFi, Voice-over-Cellular and SMSoIP entitlement applications, and for the ODSA for Companions application:

- Voice-over-Cellular Entitlement - AppID of “ap2003”
- VoWiFi Entitlement - AppID of “ap2004”
- SMSoIP Entitlement – AppID of “ap2005”
- ODSA for Companion device, Entitlement and Activation – AppID of “ap2006”
- ODSA for Primary device, Entitlement and Activation – AppID of “ap2009”
- Data Plan Information Entitlement Configuration - AppID of “ap2010”
- ODSA for Server Initiated Requests, Entitlement and Activation – AppID of “ap2011”

The parameters from RCC.14 [5] are used for entitlement configuration requests (“IMS”, “token”, “vers”, “app”, “terminal_vendor”, “terminal_model”, “terminal_sw_version”). In addition new parameters are introduced specific for entitlement purposes, as described in Table 3.

HTTP GET parameter	Type	Description	Usage
terminal_id	String	This value shall be a unique and persistent identifier of the device. This identifier may be an IMEI (preferred) or a UUID.	Required.
entitlement_version	String	GSMA PRD version implemented by the client. Set to this current version, or earlier one (see section 0). entitlement_version parameter will map with any existing document history version (without ‘V’ if there were any). This version number is expected to be defined as the following ABNF rule: 1*DIGIT”.”1*DIGIT. Some valid entitlement version are: 6.0 ; 6.1 ; 10.0 or 11.10	Required.
app_name	String	The name of the device application making the request.	Optional. (see section 2.8.1 for recommended values)
app_version	String	The version of the device application making the request.	Optional.
notif_token	String	The registration token to be used when notifications are transmitted to the device over a cloud-based messaging infrastructure (refer to 2.6).	Optional, required each time the device obtains or disables a registration token from the notification service. Sent at the same time as “notif_action” parameter.

HTTP GET parameter	Type	Description	Usage
notif_action	Integer	The action associated with the registration token "notif_token" parameter. Possible values are: <ul style="list-style-type: none"> • 0 - disable notification token • 1 - enable GCM notification token • 2 - enable FCM notification token • 3 - enable WNS push notification • 4 - enable APNS notification token 	Optional, required if the "notif_token" parameter is present.

Table 3. GET Parameters for Entitlement Configuration Request

Entitlement use cases can also define its own set of request parameters. Refer to 6.2 for the parameters associated with the Companion and Primary ODSA use cases.

Table 4 presents a sample HTTP GET request for VoWiFi entitlement with the parameters located in the HTTP query string.

```
GET ? terminal_id = 013787006099944&
token = es7wlerXjh%2FEC%2FP8BV44SBmVipg&
terminal_vendor = TVENDOR&
terminal_model = TMODEL&
terminal_sw_version = TSWVERS&
entitlement_version = ENTVERS&
app = ap2004&
vers = 1 HTTP/1.1

Host: entitlement.telco.net:9014
User-Agent: PRD-TS43 TVENDOR/TMODEL IMS-Entitlement/TSWVERS OS-Android/8.0
Accept: text/html,application/xhtml+xml,application/xml;q=0.9,*/*;q=0.8
Accept-Language: en-US,en;q=0.5
Accept-Encoding: gzip, deflate
Connection: keep-alive
```

Table 4. Example of an HTTP GET Entitlement Configuration Request

2.4 HTTP POST Method

In addition to the HTTP GET, the HTTP POST method can be used by the client for entitlement configuration request. In this case, the parameters are located in the HTTP message body and should follow the JSON object value format. The same parameters defined in Section 2.3 are used for the POST request.

If a client supports the POST method, it shall use it instead of the GET method for entitlement configuration requests. The Entitlement Configuration Server should be able to process both GET and POST methods. In case the server does not support POST, it shall return an HTTP response with 405 "Method Not Allowed". In that case, the client should resend the request using the GET method.

The message body of the HTTP POST request follows the content type of "application/json" and is provided as a JSON object value (it is not encoded). The resulting HTTP response can be encoded as described in 2.9.1.

Table 5 presents a sample HTTP POST request for VoWiFi entitlement with the parameters located in the HTTP message body.

```
POST / HTTP/1.1
Host: entitlement.telco.net:9014
User-Agent: PRD-TS43 TVENDOR/TMODEL IMS-Entitlement/TSWVERS OS-Android/8.0Accept:
text/html,application/xhtml+xml,application/xml;q=0.9,*/*;q=0.8
Accept-Language: en-US,en;q=0.5
Accept-Encoding: gzip, deflate
Connection: keep-alive
Content-Type: application/json

{
  "terminal_id" : "013787006099944",
  "entitlement_version" : "ENTVERS",
  "token" : "es7w1erXjh%2FEC%2FP8BV44SBmVipg",
  "terminal_vendor" : "TVENDOR",
  "terminal_model" : "TMODEL",
  "terminal_sw_version" : "TSWVERS",
  "app" : "ap2004",
  "vers" : "1"
}
```

Table 5. Example of an HTTP POST Entitlement Configuration Request

As described in reference [5] app parameter could be multi-valued. Unlike how this multi-valued parameter is sent when using GET method (and string concatenating app=appID with '&' character), in case of POST method, AppID values will be sent as an array of strings.

Example: "app" : ["ap2003", "ap2004", "ap2005"].

In case of a single AppID value, a single string value (instead of an array with a single string) will be expected.

Example: "app" : "ap2003"

2.5 Protocol version control

As clients and servers may support different versions of the same protocol, a control phase is required. The main rules for this check are:

- The client indicates the supported protocol version in the parameter "entitlement_version".
- The server shall answer accordingly to the request if it supports the version indicated in the parameter, or it shall return a 406 "Not Acceptable" response when it does not, including a Reason-Phrase set to "protocol not supported".

2.6 Network Requested Entitlement Configuration

Two mechanisms are available to operators to trigger an entitlement configuration request from a device application, either:

- by sending a Short Message Service (SMS) message to the target device, or

- by sending a notification message to the device over a cloud-based messaging infrastructure (APNS, FCM, GCM or WNS)

When an application is notified in this manner, it shall generate the proper Service Entitlement request to the entitlement configuration server:

- For applications “ap2003”, “ap2004” and “ap2005” (Voice-over-Cellular, VoWiFi or SMSoIP entitlement) a GET or POST HTTP request for the corresponding `app` is generated.
- For applications “ap2006” or “ap2009” (ODSA for Companion or Primary device), a GET or POST HTTP request for the corresponding `app` and the operation of `AcquireConfiguration` is generated.

2.6.1 SMS-Based Notifications

To notify the target device of a change in the entitlement configuration, the entitlement configuration server can use the same method described in Chapter 3 of RCC.14 [5] and generate a Short Message Service (SMS) message towards the target device via application-port addressed SMS with a User Data Header (UDH).

The User Data Header (UDH) contains the following Information Elements:

- **UDH length:** 6 (six octets)
- **Information-Element-Identifier (IEI):** x05, message is using "application port addressing scheme, 16-bit address"
- **Destination application port:** by default, set to 8095 or 0x1F9F
- **Source application port:** set to 0

The content of the message is different from RCC.14 [5], in order to differentiate a network-triggered notification coming from a configuration server and one coming from an entitlement configuration server:

- Instead of the SMS user-data set to: `user-id "-rcscfg" [", " param]`
- The following is used: `user-id "-aescfg" [", " param]`

The “`parm`” parameter contains the application(s) notified with this SMS. An example of the SMS content is:

```
214011001388741-aescfg,ap2003
```

This message would trigger (or wake up) the Voice-over-Cellular application on the device to create and send a request (HTTP GET with service parameters) to the Entitlement Configuration Server. If several applications are targeted, they would appear as a comma-separated list, for example:

```
214011001388741-aescfg,ap2003,ap2004,ap2005
```

2.6.2 Messaging Infrastructure-Based Notifications

A notification message can also be sent by the Entitlement Configuration Server to the device over a cloud-based messaging infrastructure that devices registered with in order to receive network-initiated messages. The device’s application is reached and identified via

the `notif_token` present in the original GET request received by the entitlement configuration server.

The details of the cloud-based messaging technology, including the contained values in the payload, are implementation dependent and not covered in this specification. The payload of the notification message is a JSON object value that should contain a **"data"** element with at least two key-value pairs:

- **"app"**: the application targeted for re-configuration, with value of either "ap2003", "ap2004", "ap2005" or "ap2006".
If multiple applications are targeted, the value is a JSON array of strings.
- **"timestamp"**: the time of the notification, in ISO 8601 format, of the form YYYY-MM-DDThh:mm:ssTZD, where TZD is time zone designator (Z or +hh:mm or -hh:mm).
- An example of the notification payload for Voice-over-Cellular follows:

```
"data":  
{  
  "app": "ap2003",  
  "timestamp": "2019-01-29T13:15:31-08:00"  
}
```

- An example of the notification payload for multiple applications follows:

```
"data":  
{  
  "app": ["ap2003", "ap2004", "ap2005"],  
  "timestamp": "2019-01-29T13:15:31-08:00"  
}
```

2.7 Roaming Conditions

The fact that the device is roaming does not impact the ability of a client to request an entitlement configuration. The client can send the HTTP-based entitlement configuration request over an available data connection, either Wi-Fi or a cellular data APN. Refer to NG.102 [4] for the configuration and usage of those connections as related to operator traffic.

The device can therefore be in a roaming situation when requesting for an entitlement configuration on Voice-over-Cellular and/or VoWiFi.

2.8 Authentication Mechanism

The different authentication procedures described in of RCC.14 [5] shall be followed during the entitlement configuration exchange.

Entitlement configuration is usually triggered by the device or client and the user is not aware of an entitlement configuration process taking place. It is then preferable for the entitlement configuration server to rely on authentication mechanisms like "User Authentication via HTTP Embedded EAP-AKA" which does not involve user interactions.

In case access to the device's SIM data is not possible (which would prevent authentication based on EAP-AKA) or the client encounters a failure at the ECS, authentication following the OpenID or OAuth 2.0 procedure is the preferred alternative.

Both authentication methods are detailed in the following two sections.

2.8.1 Embedded EAP-AKA Authentication by Entitlement Configuration Server

The Embedded EAP-AKA procedure of RCC.14 [5] involves a separate authentication server included in the flow as part of an HTTP Redirect response (as per OpenID Connect). In case an operator does not carry such OpenID Connect authentication server with EAP relay capabilities and its entitlement configuration server supports the EAP relay function, it is possible for the server to omit the HTTP Redirect and exchange the EAP payloads directly with the client.

This flow is shown in Figure 2. Note that the EAP payload specification along with the GET and POST headers and parameters defined in RCC.14 [5] for the HTTP Embedded EAP-AKA procedure of RCC.14 [5] are kept. The only difference is the omission of the HTTP 302 Found responses (HTTP redirects).

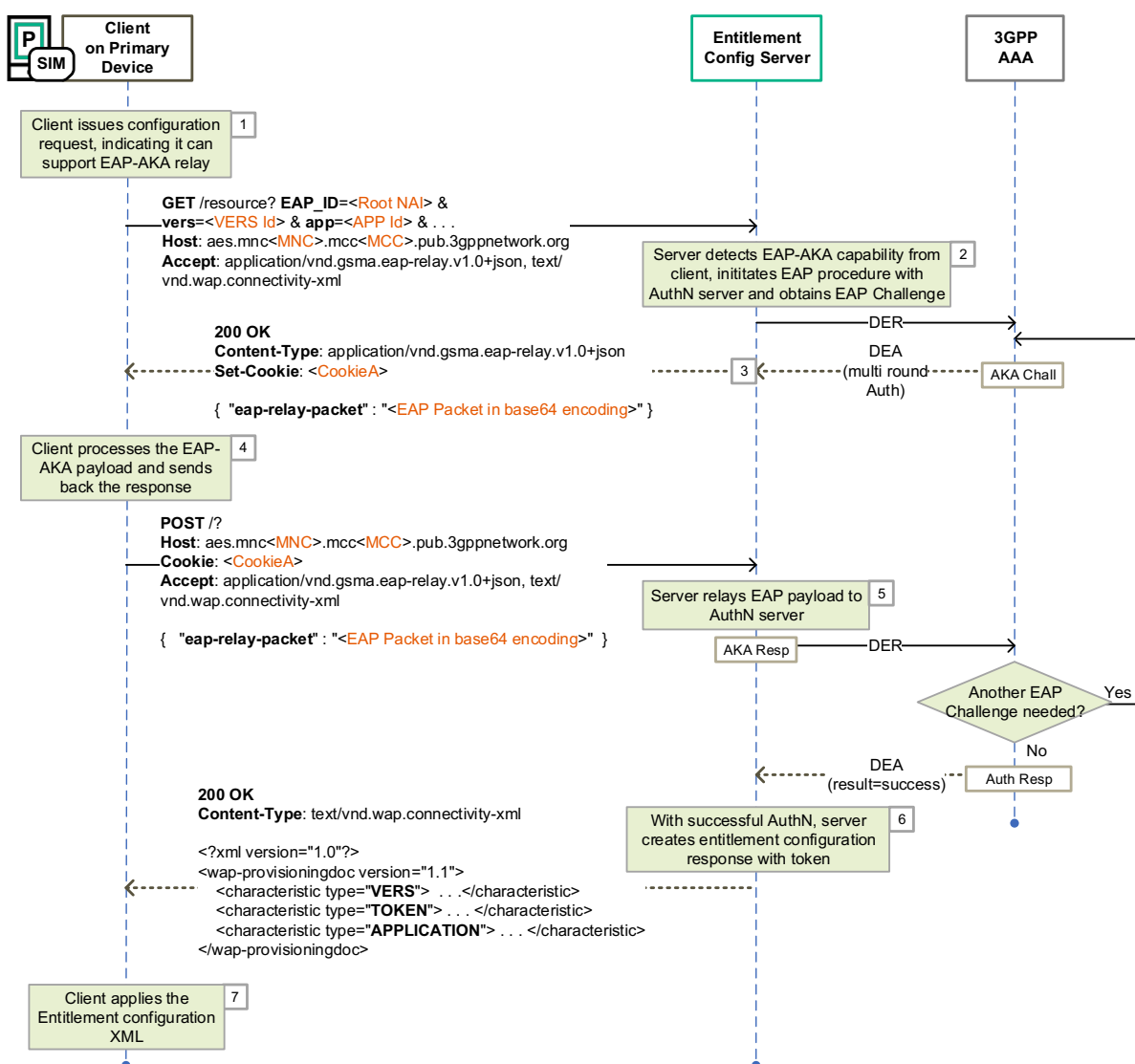

Figure 2. Embedded EAP-AKA Authentication Flow with Entitlement Configuration Server Supporting EAP Relay Function

If the Entitlement Configuration Server is handling the EAP-AKA relay to an operator's Authentication server (a 3GPP AAA for example), Table 6 shows the mapping between the

responses codes from the 3GPP AAA and the corresponding HTTP GET response. The response code are coming from AVP « Result-Code » or AVP « Experimental-Result » sent by the 3GPP AAA in the Diameter EAP Response (DER).

DER Result Code	HTTP GET Response	Reason
1001	200 OK	Waiting for AKA challenge response from device
2001	200 OK	Successfully authenticated by AAA
3001-3010, 5002, 5004-5017 Connection failure to 3GPP AAA	If ECS and the application supports alternate forms of authentication and the client did not include a TOKEN in the original request: 511 Network Authentication Required Otherwise: 503 Retry After / Service Unavailable	Connectivity, protocol errors and miscellaneous AAA errors, which could be transient, can be resolved by retrying (503) or by indicating to the client that an alternate form of authentication is available (511).
4001, 5001, 5003	403 Forbidden	As the Identity is unknown to the AAA (4001 DIAMETER_AUTHENTICATION_REJECTED, 5001 DIAMETER_ERROR_USER_UNKNOWN, and 5003 DIAMETER_ERROR_IDENTITY_NOT_REGISTERED) the failure is permanent and requires some action on either the device (to change identities) or on AAA to populate said identities.

Table 6. Mapping Between 3GPP AAA's DER Result Code and HTTP Response Code

The way the Entitlement Configuration Server manages the calls to the AAA is out of scope of this document. It is possible for the client on the device to perform a request with EAP_ID parameter as shown in Figure 2 along with a valid token parameter. In this case, the Entitlement Configuration Server may either:

- perform a full EAP AKA authorization based upon the EAP_ID parameter only
- check the token validity and avoid to request the AAA.

2.8.2 Authentication with OAuth 2.0 / OpenID Connect Procedure

The OpenID Connect (OIDC) authentication method is available for clients that cannot access the AKA function of the SIM on the device and the Service Provider decides not to use other Authentication methods like SMS-OTP. The end-user must instead go through an

authentication procedure managed by the Service Provider's OAuth 2.0 / OIDC authentication server. The invocation of OIDC-based authentication by the entitlement configuration server follows the procedure defined in Section 2.8 of RCC.14 [5].

Figure 3 presents an overview of the steps for the OIDC-based authentication procedure, shown here for informational purposes.

- After deciding that OIDC procedure is needed (lack of `token` or invalid `token`, no `EAP_ID` in GET request, other authentication methods such as EAP-AKA not supported), the entitlement configuration server redirects (with 302 Found) the GET request from the device's client to the Service Provider's OIDC authentication endpoint.
- The OIDC authentication endpoint can offer different types of authenticators, some of which involve actual user actions.
- When the end-user is authenticated, the entitlement configuration server will receive an OAuth 2.0 "auth code" from the authentication server (via the client or user agent on the device, again using a 302 Found).
- The entitlement configuration server requests for both an access token and an ID Token from the Service Provider's OIDC Token endpoint.
- After validating the OAuth 2.0 access token and the OpenID token, the entitlement configuration server can identify the end-user subscription and resumes processing of the original GET resource request.

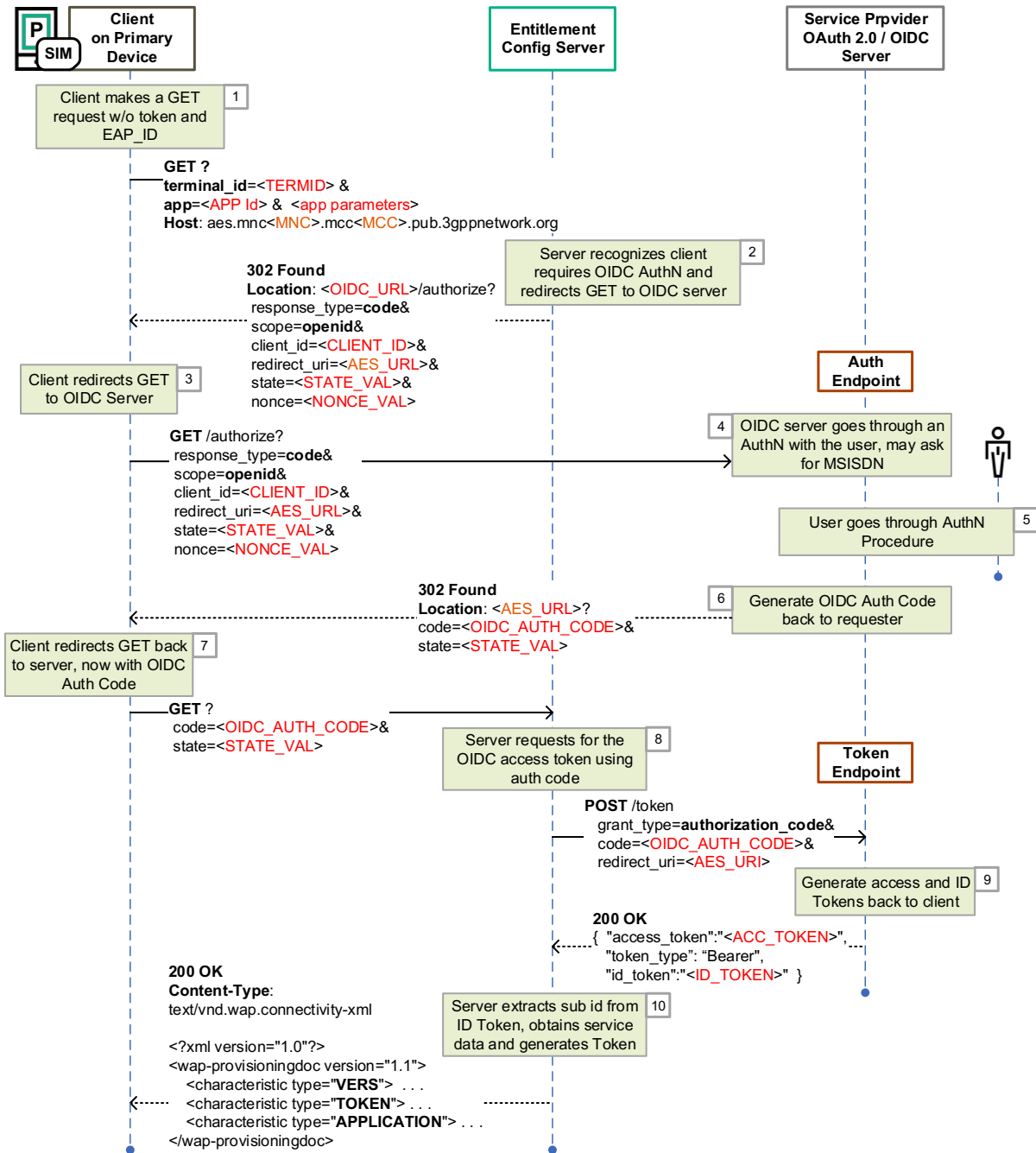

Figure 3. OAuth 2.0 / OpenID Authentication Flow with Entitlement Configuration Server

2.8.3 Server to Server Authentication using OAuth 2.0 server and JWT

The server to server authentication using OAuth2.0 is available for server applications (client) that needs to access a service without any user interaction.

The authentication flow described in this section follows the architecture described in Figure 4 where (as defined in reference [15] – 1.1 Roles) the different roles are (between brackets how it is mapped to the systems involved in this TS.43 spec):

- **Resource Owner** [server managing devices – aka MDM –]. An entity capable of granting access to a protected resource. In the scope of this

- **Client** [server ODSA App]. An application making protected resource requests on behalf of the resource owner and with its authorization.
- **Resource Server** [ODSA Device GW – Entitlement Configuration Server]. The server hosting the protected resources, capable of accepting and responding to protected resource requests using access tokens.
- **Authorization server** [Service Provider’s OAuth2.0 server]. The server issuing access tokens to the client after successfully authenticating the resource owner and obtaining authorization.

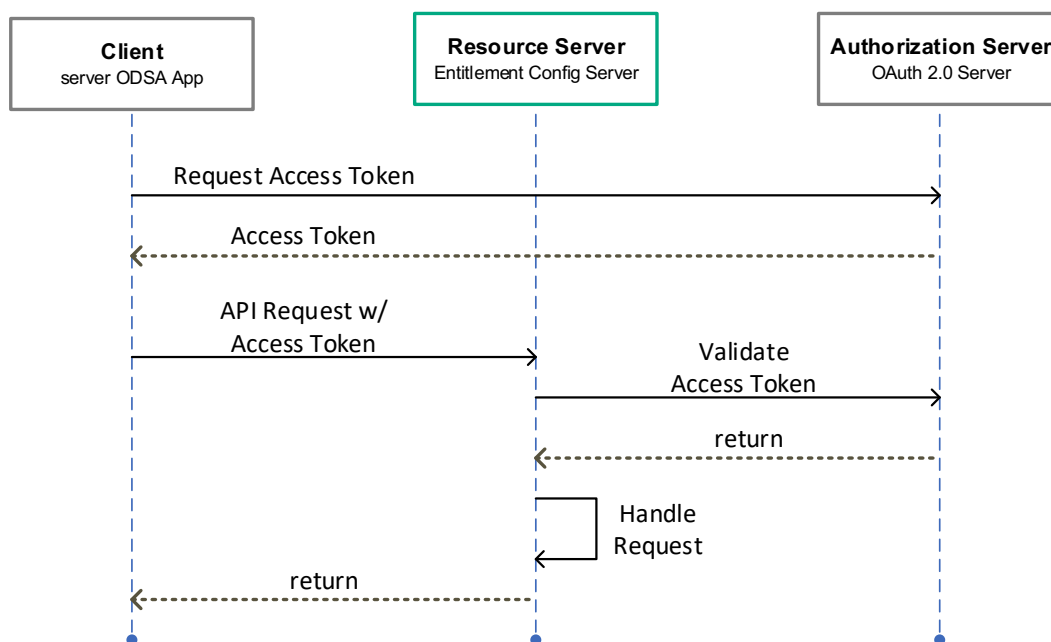

Figure 4. Client Authentication Flow (server to server AuthN using OAuth2.0)

Previously to send an Access Token Request, it is necessary that the Client gets `client_id` and `client_secret` from the Authorization Server. The process to obtain these two parameters are not covered in this specification.

Client applications have an attribute named `client_type` (see reference [15] – 2.1 Client Types) and when this `client_type` is confidential (as it is in our case) the client authentication is required to get the access token.

Among the different methods to perform the Client Authentication, the one using JSON Web Token (JWT) is the selected one for this specification (see reference [17] for additional info). This method does not require the `client_secret` to be sent in the request at all but it is used to sign the JWT.

In the context of client authentication, the JWT is called client assertion. The access token request requires (as defined in reference [16] - 4.2 Using Assertions for Client Authentication) `client_assertion_type` (the value is the following fixed string, `urn:ietf:params:oauth:client-assertion-type:jwt-bearer`) and `client_assertion` (the JWT containing the information for client authentication).

The JWT (as defined in reference [17] - 3 *JWT Format and Processing Requirements*) payload must contain (at least):

- **iss** (issuer). It contains a unique identifier for the entity that issued the JWT. It should be the `client_id`.
- **sub** (subject). It identifies the principal that is the subject of the JWT. It should be the `client_id`.
- **aud** (audience). It contains a value that identifies the authorization server as an intended audience. It should be the URL of the authorization server.
- **exp** (expiration time). It indicates the time window during which the JWT can be used.

Figure 5 presents an overview of the steps for the Client authentication (server to server) procedure to get the access token. The validation of this access token is described in each process where this authentication takes place.

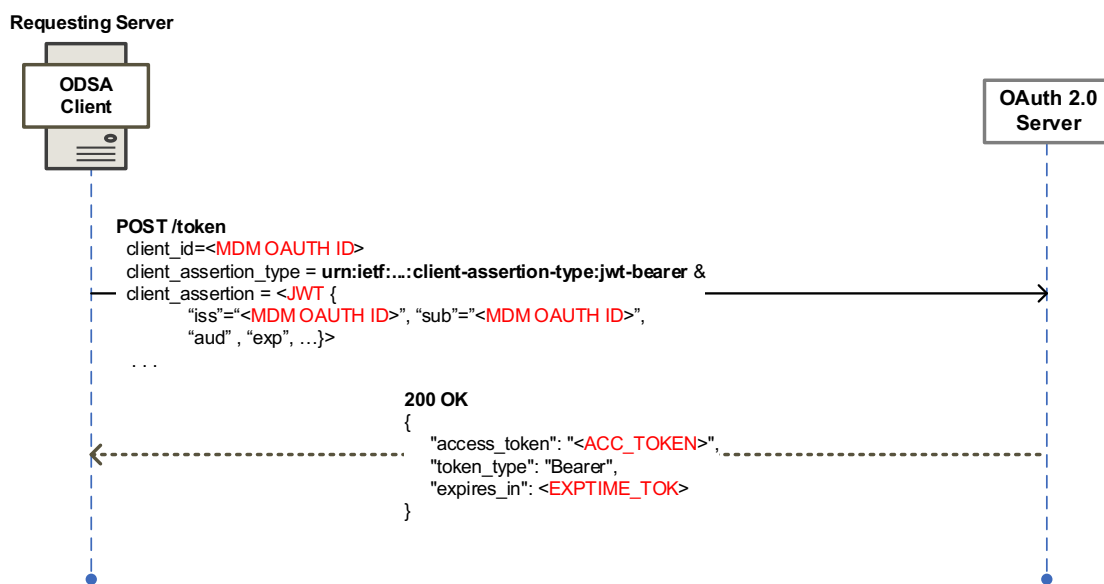

Figure 5. Getting Access Token in Client Authentication Flow

2.8.4 Error processing

Some errors might occur during the OIDC user authentication procedure, see OpenID Connect [14] section Authentication Error Response. For example, the user could decline a consent screen, or the Open Id Connect server could get a technical issue (e.g. invalid request).

For the user to be presented an ad-hoc explanation page related to an authentication error, the ODSA entitlement parameters **AuthenticationErrorURL** and **AuthenticationErrorUserData** are defined in section 6.5.2 allowing the client application to interact with the Service Provider's portal web server.

The Figure 6 presents an overview of the steps for the OIDC-based authentication procedure in case of error, shown here for informational purposes.

Steps 1-4 are similar to those described in previous section. In the next steps:

5. The user does not succeed to complete the OIDC-based authentication procedure.
6. The Service Provider's OIDC authentication endpoint returns to the Client the redirection URI specified in the Authorization Request with the appropriate error and state parameters.
7. The client on primary device redirects the error URL to the Entitlement Server.
8. The Entitlement Server generates an XML document as a 200 OK answer. This document does not embed a token, as the opposite of the successful case, but an URL and data to be used by the client (parameters `AuthenticationErrorURL` and `AuthenticationErrorUserData`).
9. The client is notified of the error thanks to the presence of these parameters in the document and displays the error webview referenced by the `AuthenticationErrorURL`, using the `AuthenticationErrorUserData` in the query string.
10. The end user closes the webview, activating the `dismissFlow` callback.

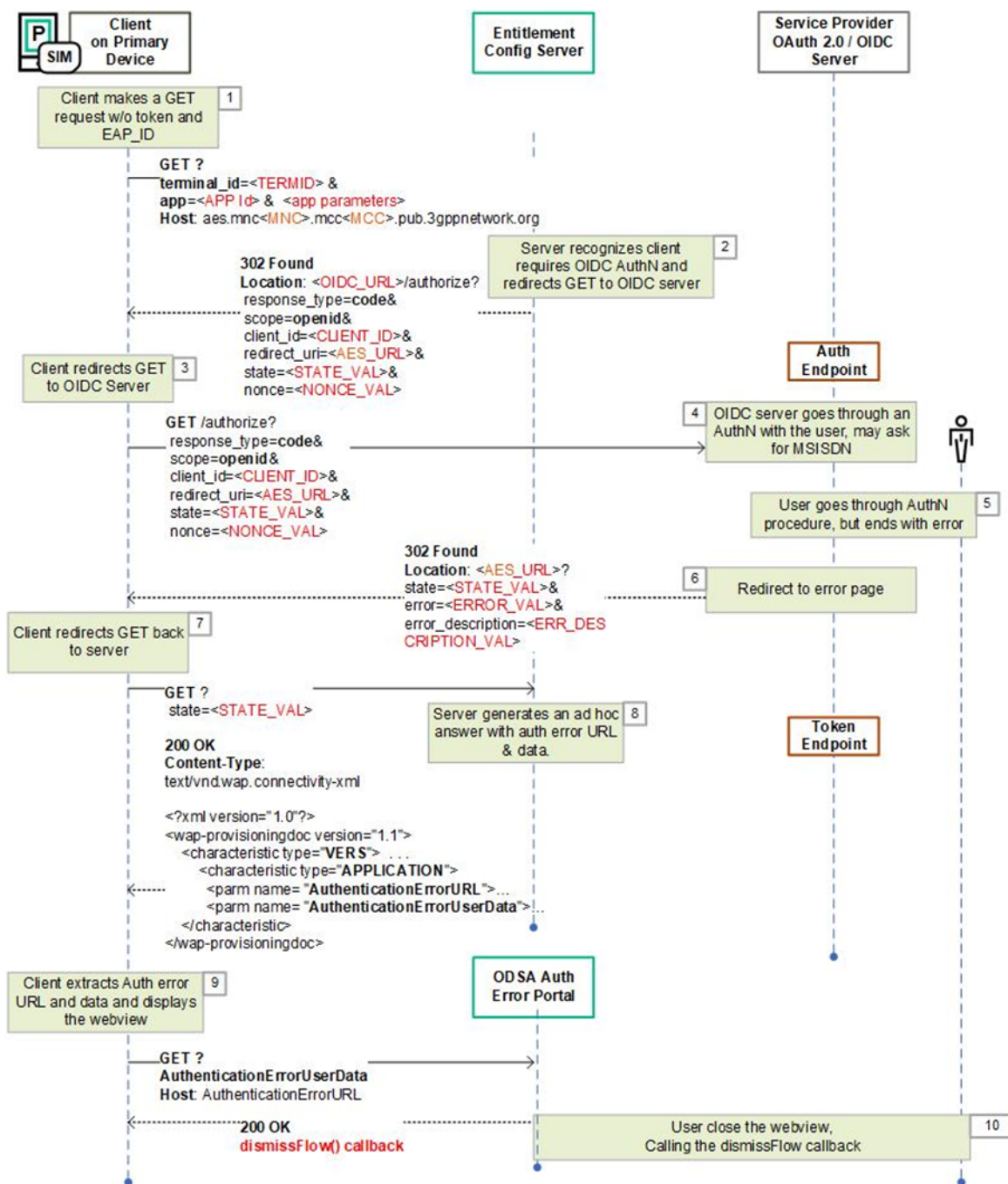

Figure 6. OAuth 2.0 / OpenID Authentication Error Flow with Entitlement Configuration Server

2.8.1 Fast Authentication and Token Management

Authentication is one of the key pillars in the service entitlement configuration protocol and requires that any system/device interacting with ECS performs this authentication. There are different ways to authenticate the device as defined in the sections 2.8.1 (EAP-AKA), 2.8.2 (OAuth 2.0 / OIDC) and 2.8.3 (server to server authentication using OAuth 2.0). All these authentication mechanisms require to interact with additional elements in the network as it could be AAA and/or OAuth 2.0 / OIDC server. To avoid an extra load in each authentication request, ECS shall implement a fast authentication method using an internal token that is managed between device and ECS. If device includes in the request a valid AuthN Token generated by ECS in the previous request, it should not be necessary to perform a full

authentication (through AAA and/or OAuth 2.0 / OIDC). Device will be authenticated by AuthN Token.

Authentication Token generated by ECS shall have an expiration time (at this point device will need to perform a full authentication) and token could be regenerated in each device request/interaction.

ECS should implement the logic to avoid, as far as possible, that different clients in the same device, using the same AppID, could overwrite each other the AuthN token generated for the other client. As a recommendation, ECS could use the following parameters to identify the client in a device using a specific app: `terminal_id`, `app` and `app_name`.

Note- Due to `app_name` is an optional attribute in the request, and is not standardized, it is recommended that the AppID client tries to define an `app_name` as unique identifier, including some code (characters) that could be considered specifically for that AppID developer (vendor identifier, carrier identifier, ...).

2.9 Configuration Document for Entitlements

2.9.1 General

The attributes for the entitlement of VoWiFi, Voice-over-Cellular or SMSoIP and the result of operation requests from Companion and Primary ODSA applications are conveyed between the entitlement configuration server and the client via a configuration document. This document is located in the returned 200 OK response message and can follow two formats:

- An XML document similar to the one defined in section 4 of RCC.14 [5], composed of a set of characteristic types, each with a number of parameters
- A JSON object composed of a number of structured values (a set of fields presented as name-value pairs) corresponding to the characteristic types of the XML document

The configuration entitlement server may apply a content encoding mechanism supported by the client.

The client should indicate supported content decoding mechanisms via the Accept-Encoding HTTP header as defined in RFC2616 [12]. The server shall in turn indicate the applied content encoding mechanism in the Content-Encoding HTTP header in accordance with RFC2616 [12].

It is recommended that clients and entitlement configuration servers support the encoding format "gzip".

2.9.2 New Characteristics for XML-Based Document

Extending the XML definition from RCC.14 [5], new APPLICATION characteristics are defined for the entitlements of VoWiFi, Voice-over-Cellular, SMSoIP and for the operation results of the Companion and Primary ODSA applications, with a unique Application Identifier (AppID) assigned to each.

Refer to 2.3 for the AppID assigned to the entitlement applications for VoWiFi, Voice-over-Cellular, SMSoIP and to the Companion and Primary ODSA applications.

An example configuration document containing the combined entitlement parameters for the VoWiFi, Voice-over-Cellular and SMSoIP services is shown in Table 7. This is an example and as such non-normative. The example presents all those entitlements, but only the requested service entitlements shall be included in the document (based on the received “app” request parameter).

For the Companion and Primary ODSA applications, refer to 6.6 for the XML document examples defined for each operation of those applications.

```

<characteristic type="APPLICATION">
  <parm name="AppID" value="ap2004"/>
  <parm name="Name" value="VoWiFi Entitlement settings"/>
  <parm name="EntitlementStatus" value="X"/>
  <parm name="ServiceFlow_URL" value="X"/>
  <parm name="ServiceFlow_UserData" value="X"/>
  <parm name="MessageForIncompatible" value="X"/>
  <parm name="AddrStatus" value="X"/>
  <parm name="TC_Status" value="X"/>
  <parm name="ProvStatus" value="X"/>
</characteristic>
<characteristic type="APPLICATION">
  <parm name="AppID" value="ap2003"/>
  <parm name="Name" value=" Voice-over-Cellular Entitlement settings"/>
  <characteristic type="VoiceOverCellularEntitleInfo">
    <characteristic type="RATVoiceEntitleInfoDetails">
      <parm name="AccessType" value="1"/> //4G
      <parm name="HomeRoamingNWType" value="1"/> //Home&Roaming network
      <parm name="EntitlementStatus" value="1"/> //Enabled
    </characteristic>
    <characteristic type="RATVoiceEntitleInfoDetails">
      <parm name="AccessType" value="2"/> //5G
      <parm name="HomeRoamingNWType" value="2"/> //Home network
      <parm name="EntitlementStatus" value="1"/> //Enabled
      <parm name="NetworkVoiceIRATCapablity" value="EPS-Fallback"/>
    </characteristic>
    <characteristic type="RATVoiceEntitleInfoDetails">
      <parm name="AccessType" value="2"/> //5G
      <parm name="HomeRoamingNWType" value="3"/> //Roaming network
      <parm name="EntitlementStatus" value="2"/> //Incompatible
      <parm name="MessageForIncompatible" value="Z"/>
    </characteristic>
  </characteristic>
</characteristic>
<characteristic type="APPLICATION">
  <parm name="AppID" value="ap2005"/>
  <parm name="Name" value="SMSoIP Entitlement settings"/>
  <parm name="EntitlementStatus" value="X"/>
</characteristic>
    
```

Table 7. VoWiFi, Voice-over-Cellular and SMSoIP entitlement document structure (non-normative)

2.9.3 Inclusion in the Complete XML document

The complete XML document with combined VoWiFi, Voice-over-Cellular and SMSoIP entitlement configurations is illustrated in Table 8. This is an example and as such non-normative. The example presents all those entitlements, but only the requested service entitlements shall be included in the document (based on the received “app” request parameter).

```

<?xml version="1.0"?>
<wap-provisioningdoc version="1.1">
  <characteristic type="VERS">
    <parm name="version" value="X"/>
    <parm name="validity" value="Y"/>
  </characteristic>
  <characteristic type="TOKEN">                                <!-- This section is OPTIONAL -->
    <parm name="token" value="U"/>
    <parm name="validity" value="V"/>                          <!-- Optional parameter -->
  </characteristic>

  <!-- Potentially additional optional characteristics such as MSG, User and Access
  Control -->
  <!-- see [PRD-RCC.14] -->

  <characteristic type="APPLICATION">
    <parm name="AppID" value="ap2004"/>
    <parm name="Name" value="VoWiFi Entitlement settings"/>
    <parm name="EntitlementStatus" value="X"/>
    <parm name="ServiceFlow_URL" value="X"/>
    <parm name="ServiceFlow_ UserData" value="X"/>
    <parm name="MessageForIncompatible" value="X"/>
    <parm name="AddrStatus" value="X"/>
    <parm name="TC_Status" value="X"/>
    <parm name="ProvStatus" value="X"/>
  </characteristic>
  <characteristic type="APPLICATION">
    <parm name="AppID" value="ap2003"/>
    <parm name="Name" value="Voice over Cellular Entitlement settings"/>
    <characteristic type="VoiceOverCellularEntitleInfo">
      <characteristic type="RATVoiceEntitleInfoDetails">
        <parm name="AccessType" value="1"/> //4G
        <parm name="HomeRoamingNWType" value="1"/> //Home&Roaming
        <parm name="EntitlementStatus" value="1"/> //Enabled
      </characteristic>
      <characteristic type="RATVoiceEntitleInfoDetails">
        <parm name="AccessType" value="2"/> //5G
        <parm name="HomeRoamingNWType" value="2"/> //Home network
        <parm name="EntitlementStatus" value="1"/> //Enabled
        <parm name="NetworkVoiceIRATCapability" value="EPS-Fallback"/>
      </characteristic>
      <characteristic type="RATVoiceEntitleInfoDetails">
        <parm name="AccessType" value="2"/> //5G
        <parm name="HomeRoamingNWType" value="3"/> //Roaming network
        <parm name="EntitlementStatus" value="2"/> //Incompatible
        <parm name="MessageForIncompatible" value="Z"/>
      </characteristic>
    </characteristic>
  </characteristic>
  <characteristic type="APPLICATION">
    <parm name="AppID" value="ap2005"/>
    <parm name="Name" value="SMSoIP Entitlement settings"/>
    <parm name="EntitlementStatus" value="X"/>
  </characteristic>
</wap-provisioningdoc>

```

Table 8. Complete XML-based entitlement document structure (non-normative)

2.9.4 JSON-Based Configuration Document

The JSON object value returned as part of an entitlement configuration request for the entitlements of VoWiFi, Voice-over-Cellular and SMSoIP is presented in Table 9. Each characteristic type of the XML document is mapped to the JSON document as a structured object with several fields.

For the Companion and Primary ODSA applications, refer to 6.6 for a description of the JSON-based document defined for each operation of those applications.

```
{
  "Vers" : {
    "version" : "X",
    "validity" : "Y"
  },
  "Token" : { // Optional
    "token" : "U",
    "validity" : "V"
  },
  "ap2004": { // VoWiFi Entitlement settings
    "EntitlementStatus" : "X",
    "ServiceFlow_URL" : "X",
    "ServiceFlow_ UserData" : "X",
    "MessageForIncompatible" : "X",
    "AddrStatus" : "X",
    "TC_Status" : "X",
    "ProvStatus" : "X"
  },
  "ap2003" : { // Voice-over-Cellular Entitlement settings
    "VoiceOverCellularEntitleInfo" : [{
      "RATVoiceEntitleInfoDetails" : {
        "AccessType" : "1", //4G
        "HomeRoamingNWType" : "1", //Home & Roaming networks
        "EntitlementStatus" : "1" //Enabled
      }
    }, {
      "RATVoiceEntitleInfoDetails" : {
        "AccessType" : "2", //5G
        "HomeRoamingNWType" : "2", //Home Network
        "EntitlementStatus" : "1", //Enabled
        "NetworkVoiceIRATCapablity" : "EPS-Fallback"
      }
    }, {
      "RATVoiceEntitleInfoDetails" : {
        "AccessType" : "2", //5G
        "HomeRoamingNWType" : "3", //Roaming Network
        "EntitlementStatus" : "2", //Incompatible
        "MessageForIncompatible" : "Z"
      }
    }
  ]
  },
  "ap2005" : { // SMSoIP Entitlement settings
    "EntitlementStatus" : "X"
  }
}
```

Table 9. JSON-based entitlement document for VoWiFi, Voice-over-Cellular and SMSoIP (non-normative)

2.9.5 Result of Notification Registration

An application can request to receive entitlement notifications from the network by including the `notif_action` and `notif_token` parameters in a configuration request (refer to Table 3 for details on the parameters).

The Entitlement Configuration Server shall provide the result of registering the application in the configuration document using the `RegisterNotifStatus` configuration parameter as defined in Table 10.

General Entitlement parameter	Type	Values	Description
RegisterNotifStatus (Conditional)	Integer	0 - SUCCESS	Registration of the notification was successful
		1 – INVALID TOKEN	The provided notif_token was invalid
		2 – DUPLICATE TOKEN	The provided notif_token is a duplicate

Table 10. Entitlement Parameter - Notification Registration Status

2.9.6 Additional Details on TOKEN

As seen in Table 8 and Table 9, the document for entitlement configuration contains the VERS and TOKEN attributes, as defined by RCC.14 [5]. In addition to the definition of TOKEN from RCC.14, the following rules apply to the entitlement configuration’s TOKEN:

- TOKEN is not restricted to entitlement configuration requests made from non-3GPP access networks access types
- A “validity” attribute is allowed and indicates the lifetime of the provided token
- The token shall be kept by clients during reboot cycles
- The token is of variable length

2.10 HTTP Response Codes

Table 11 presents the possible entitlement configuration server response codes (including associated reasons) at the HTTP level.

GET Response Code	Reason	Device’s Action
200 OK + with application data	New or updated application data sent to the device	Process the returned application data
302 Found	OAuth 2.0 / OpenID Connect authentication should be followed. Refer to Section 2.8.2 for details on the procedure and its initiation.	Redirect the GET request to the OIDC AuthN endpoint specified by the Location : field of the 302 Found response
400 Bad Request	Invalid or missing GET parameters or wrong format	Retry on next reboot/the next time the client app starts
403 Forbidden	Invalid identities (device id, primary or companion)	Retry on next reboot/the next time the client app starts
405 Method not Allowed	The server does not support the HTTP POST method used by the client	Retry the request using GET method
406 Not Acceptable	The server does not support the entitlement_version used by the client or the server doesn’t support device transfer functionality using old_companion_terminal_iccid and old_companion_terminal_id	Apply the procedure defined by the Service Provider for the case of no configuration data is available (for example silent abort or error message)

GET Response Code	Reason	Device's Action
500 Internal Server error	Internal error during processing of GET request	Retry on next reboot/the next time the client app starts
503 Retry after / Service Unavailable	The server does not have access to external resources (temporary error)	Retry after the time specified in the "Retry-After" header
511 Network Authentication Required	To initiate authentication with the server, when proper AuthN parameters are missing, the <code>OTP</code> is invalid, or the <code>token</code> obtained through a previous authentication exercise expired	Client app should go through an authentication procedure with the entitlement configuration server and get a new <code>token</code> <u>Alternate Authentication fall-back:</u> If the client fails to obtain a new <code>token</code> using EAP-AKA authentication (the <code>EAP_ID</code> parameter present) and receives a 511 response it shall initiate authentication with the ECS without including the <code>EAP_ID</code> parameter.
The server is unreachable	Entitlement configuration server is missing or down	Retry on next reboot, the next time the client starts

Table 11. HTTP Response Codes from Entitlement Configuration Server

3 VoWiFi Entitlement Configuration

The following sections describe the different configuration parameters associated with the VoWiFi entitlement as well as the expected behaviour of the VoWiFi client based on the entitlement configuration document received by the client.

3.1 VoWiFi Entitlement Parameters

Parameters for the VoWiFi entitlement provide the overall status of the VoWiFi service to the client, as well as the different sub-status associated with the activation procedure of the service.

The VoWiFi entitlement parameters also include information associated with the web views presented to users by the VoWiFi client during activation and management of the service.

3.1.1 VoWiFi Entitlement Status

- Parameter Name: `EntitlementStatus`
- Presence: Mandatory

This parameter indicates the overall status of the VoWiFi entitlement, stating if the service can be offered on the device, and if it can be activated or not by the end-user.

The different values for the VoWiFi entitlement status are provided in Table 12.

VoWiFi Entitlement parameter	Type	Values	Description
EntitlementStatus (Mandatory)	Integer	0 - DISABLED	VoWiFi service allowed, but not yet provisioned and activated on the network side
		1 - ENABLED	VoWiFi service allowed, provisioned and activated on the network side
		2 - INCOMPATIBLE	VoWiFi service cannot be offered
		3 - PROVISIONING	VoWiFi service being provisioned on the network side

Table 12. Entitlement Parameter - VoWiFi Overall Status

3.1.2 VoWiFi Client's Web Views Parameters

- Parameter Names: `ServiceFlow_URL` and `ServiceFlow_UserData`
- Presence: Mandatory

During the activation procedure of the VoWiFi service, end-users can be presented with web views specific to the Service Provider. VoWiFi web views allow end-users to change user-specific attributes of the VoWiFi service, like the acceptance of the service's Terms and Conditions (T&C) and the end-user's physical address (needed in some regions for VoWiFi emergency calling purposes).

The entitlement parameters associated with the VoWiFi service's web views are described in Table 13.

VoWiFi Entitlement parameter	Type	Description
ServiceFlow_URL (Mandatory)	String	The URL of web views to be used by VoWiFi client to present the user with VoWiFi service activation and service management options, which may include entering physical address and agreeing to the T&C of the VoWiFi service.
ServiceFlow_UserData (Mandatory)	String	User data associated with the HTTP web request towards the ServiceFlow URL. It can contain user-specific attributes to ease the flow of VoWiFi service activation and management. See below for details on the content.

Table 13. Entitlement Parameters - VoWiFi Web Views Information

The content of the `ServiceFlow_UserData` parameter is defined by the requirements of the Service Provider's VoWiFi web views. In a typical case, the web view is presented when VoWiFi service is activated by the end-user. At such time the VoWiFi client connects the user to the `ServiceFlow_URL` and includes the `ServiceFlow_UserData` in the HTTP web request.

In order to improve user experience, this parameter should include user and service-specific information that would allow the VoWiFi's web views to identify the requestor and be aware of the latest VoWiFi entitlement status values.

An example of the `ServiceFlow_UserData` string is:

```
"imsi=XXXXXXXXXX&amp;msisdn=XXXXXXXXXX&amp;tnc=X&amp;addr=X&amp;prov=X&amp;device_id=XXXXXXXXXX&amp;entitlement_name=VoWiFi&amp;signature=X1%2F1tT23C0dNI32hiVZS"
```

This example contains elements associated with the device and user identities as well as service-related information like the current T&C, address and provisioning status of the VoWiFi service. Note the use of "&" is required to allow the '&' character to be used in a string value within an XML document.

3.1.3 VoWiFi Address Parameters

- Parameter Name: `AddrStatus`, `AddrExpiry`, `AddrIdentifier`
- Presence:
 - `AddrStatus`: Mandatory
 - `AddrExpiry`, `AddrIdentifier`: Optional

In some regions, end-users must provide their static physical address before being allowed to use the VoWiFi service. Those entitlement parameters indicates if that condition must be met before offering the VoWiFi service and provide additional information on the captured location (expiration and identifier).

Also, if a physical address from the end-user is indeed needed for the VoWiFi service, this parameter indicates the state of the "address capture" process.

The different values for the VoWiFi address status are provided in Table 14.

VoWiFi Entitlement parameter	Type	Values	Description
AddrStatus (Mandatory)	Integer	0 - NOT AVAILABLE	Address has not yet been captured from the end-user
		1 - AVAILABLE	Address has been entered by the end-user
		2 - NOT REQUIRED	Address is not required to offer VoWiFi service
		3 - IN PROGRESS	Address capture from end-user is on-going
AddrExpiry (Optional)	Time	in ISO 8601 format, of the form YYYY-MM-DDThh:mm:ssTZD	The time/date when the address expires and should be recaptured from the user
AddrIdentifier (Optional)	String	Generated by emergency system	Associated identifier of the location, to be used during an IMS emergency session by the device, as defined in 3.1.3.

Table 14. Entitlement Parameters - VoWiFi Address

The absence of the `AddrExpiry` parameter indicates that there is no expiration date for the address.

3.1.4 VoWiFi T&C Status

- Parameter Name: `TC_Status`
- Presence: Mandatory

In some regions, end-users must agree to the Terms and Conditions (T&C) of the VoWiFi service before being allowed to use it. This entitlement parameter indicates if that condition must be met before offering the VoWiFi service.

Also, if acceptance of the VoWiFi's T&C is indeed needed from the end-user, this parameter indicates the state of the "T&C acceptance" process.

The different values for the VoWiFi T&C status are provided in Table 15.

VoWiFi Entitlement parameter	Type	Values	Description
TC_Status (Mandatory)	Integer	0 - NOT AVAILABLE	T&C have not yet been accepted by the end-user
		1 - AVAILABLE	T&C have been accepted by the end-user
		2 - NOT REQUIRED	T&C acceptance is not required to offer VoWiFi service
		3 - IN PROGRESS	T&C capture and acceptance is on-going

Table 15. Entitlement Parameter - VoWiFi T&C Status

3.1.5 VoWiFi Provisioning Status

- Parameter Name: `ProvStatus`

- Presence: Mandatory

In some cases, the network is not provisioned by default to support VoWiFi service for all end-users. Some type of network-side provisioning must then take place before offering the VoWiFi service to the end-user. This entitlement parameter indicates the progress of VoWiFi provisioning on the network for the requesting client.

The different values for the VoWiFi provisioning status are provided in Table 16.

VoWiFi Entitlement parameter	Type	Values	Description
ProvStatus (Mandatory)	Integer	0 - NOT PROVISIONED	VoWiFi service not provisioned yet on network side
		1 - PROVISIONED	VoWiFi service fully provisioned on network
		2 - NOT REQUIRED	Provisioning progress of VoWiFi is not tracked / not required
		3 - IN PROGRESS	VoWiFi provisioning is still in progress

Table 16. Entitlement Parameter - VoWiFi Provisioning Status

3.1.6 VoWiFi Message for Incompatible Status

- Parameter Name: `MessageForIncompatible`
- Presence: Mandatory

When the status for the VoWiFi entitlement is INCOMPATIBLE (see 3.1.1) and the end-user tries to activate VoWiFi, the VoWiFi client should show a message to the end-user indicating why activation was refused.

This entitlement parameter provides the content of that message, as decided by the Service Provider. Table 17 describes this VoWiFi entitlement parameter.

VoWiFi Entitlement parameter	Type	Description
MessageForIncompatible (Mandatory)	String	A message to be displayed to the end-user when activation fails due to an incompatible VoWiFi Entitlement Status

Table 17. Entitlement Parameter - VoWiFi Message for Incompatible Status

3.2 Client Behaviour for VoWiFi Entitlement Configuration

The entitlement parameters for VoWiFi provides an overall status for the service as well as additional information associated with the activation procedure and provisioning of the service.

As such, the entitlement configuration for VoWiFi carries information that impacts the behaviour of the VoWiFi client.

The client shall then activate (or deactivate) the VoWiFi service according to the combination of the VoWiFi's general setting on the device (controlled by the end-user) and the received VoWiFi entitlement configuration.

The client shall also use the VoWiFi entitlement parameters to decide if VoWiFi web views for activation and service management should be presented to the end-user. This include country-specific details on the need for VoWiFi's Terms & Conditions acceptance and the requirement to capture or not the user's physical address - a country's regulations may require users to enter their physical address as well as agree to the Terms & Conditions of the service when activating VoWiFi.

3.3 Entitlement Modes of VoWiFi Client

To simplify the description of the client's behaviour with respect to the VoWiFi entitlement configuration, a set of "VoWiFi entitlement modes" for the client is defined, each with specific expectations on the client side.

The relationship between the values of the VoWiFi entitlement parameters and the VoWiFi entitlement modes are shown in Table 18.

VoWiFi Entitlement Parameters				VoWiFi Entitlement mode
Entitlement Status	ProvStatus	TC_status	AddrStatus	
INCOMPATIBLE	Any			Cannot be offered
DISABLED	Any	At least one is NOT AVAILABLE		Service Data Missing
		At least one is IN PROGRESS		Service Data being Updated
DISABLED	NOT PROVISIONED, IN PROGRESS	AVAILABLE or NOT REQUIRED		Service being Provisioned
PROVISIONING	Any			
ENABLED	PROVISIONED or NOT REQUIRED	AVAILABLE or NOT REQUIRED		Can be activated

Table 18. VoWiFi Entitlement Modes

The description of each VoWiFi entitlement mode follows.

3.3.1 VoWiFi Entitlement Mode - Cannot be offered

The Client shall stay in this mode when:

- **EntitlementStatus** is INCOMPATIBLE

The Client shall not activate the VoWiFi service.

Due to end-user's action, the client may send a request to the Entitlement Configuration Server to refresh the VoWiFi entitlement status. If the received status is still INCOMPATIBLE, the device shall either display **MessageForIncompatible** when it is not void, or the default device error message (if any).

3.3.2 VoWiFi Entitlement Mode - Can be activated

The Client shall stay in this mode when all the following conditions are met:

- **EntitlementStatus** is ENABLED
- **ProvStatus** is PROVISIONED or NOT REQUIRED
- **TC_status** and **AddrStatus** are AVAILABLE or NOT REQUIRED

When entering this mode, the client shall activate the VoWiFi service if the VoWiFi's service setting on the device is equivalent to ON (may require end-user action).

3.3.3 VoWiFi Entitlement Mode - Service Data Missing

The Client shall stay in this mode when all the following conditions are met:

- **EntitlementStatus** is DISABLED
- **ProvStatus** is any values
- Either **TC_status** or **AddrStatus** is NOT AVAILABLE

In that mode the Client shall not activate the VoWiFi service.

Due to end-user's action, the Client may send a request to the Entitlement Configuration Server to refresh the VoWiFi entitlement status. If the received status lead to the same mode, the Client shall open a web view and instruct the end-user to enter the required missing VoWiFi service information (T&C or static physical address).

3.3.4 VoWiFi Entitlement Mode - Service Data Being Updated

The Client shall stay in this mode when all the following conditions are met:

- **EntitlementStatus** is DISABLED
- **ProvStatus** is any values
- Either **TC_status**, or **AddrStatus** is set to IN PROGRESS

In that mode the Client shall not activate the VoWiFi service.

3.3.5 VoWiFi Entitlement Mode - Service Being Provisioned

The Client shall stay in this mode when all the following conditions are met:

- **EntitlementStatus** is DISABLED
- **TC_status** and **AddrStatus** are set to AVAILABLE or NOT REQUIRED
- **ProvStatus** is set to NOT PROVISIONED or IN PROGRESS

Or

- **EntitlementStatus** is PROVISIONING
- **ProvStatus,TC_status** and **AddrStatus** are set to any values

The Client shall not activate the VoWiFi service. After an end-user action (going into VoWiFi service settings for example), the client shall show that the service is pending or being provisioned.

3.4 VoWiFi Client Considerations around Web View Callbacks

During the activation procedure of the VoWiFi service, end-users can be presented with web views specific to the Service Provider (hosted by a VoWiFi portal web server). To support this feature, the VoWiFi entitlement parameters **ServiceFlow_URL** and **ServiceFlow_UserData** associated with the invocation of VoWiFi service's web views by the VoWiFi client are defined in section 3.1.2.

At the completion of the web service flow by the VoWiFi portal web server, the web page shall invoke a specific JavaScript (JS) callback function associated with the VoWiFi client. The callback functions shall provide the overall state of the web flow to the VoWiFi client and indicate that the VoWiFi web view on the device needs to be closed.

The object associated with the callback functions is **VoWiFiWebServiceFlow** and two different callback functions are defined to reflect the state of the web logic.

3.4.1 entitlementChanged() Callback function

The **entitlementChanged()** callback function indicates that the VoWiFi service flow ended properly between the device and VoWiFi portal web server.

The web view to the end-user should be closed and the VoWiFi client shall make a request for the latest VoWiFi entitlement configuration status, via the proper TS.43 entitlement configuration request.

Based on the returned set of status parameters, the VoWiFi client shall behave as specified in 3.3.

The following call flow presents how the **entitlementChanged()** callback function fits into the typical steps involved with VoWiFi entitlement configuration. At the end of the VoWiFi service flow the callback function (step 7) is invoked by the web server and the VoWiFi client acts accordingly by requesting for the latest VoWiFi entitlement configuration.

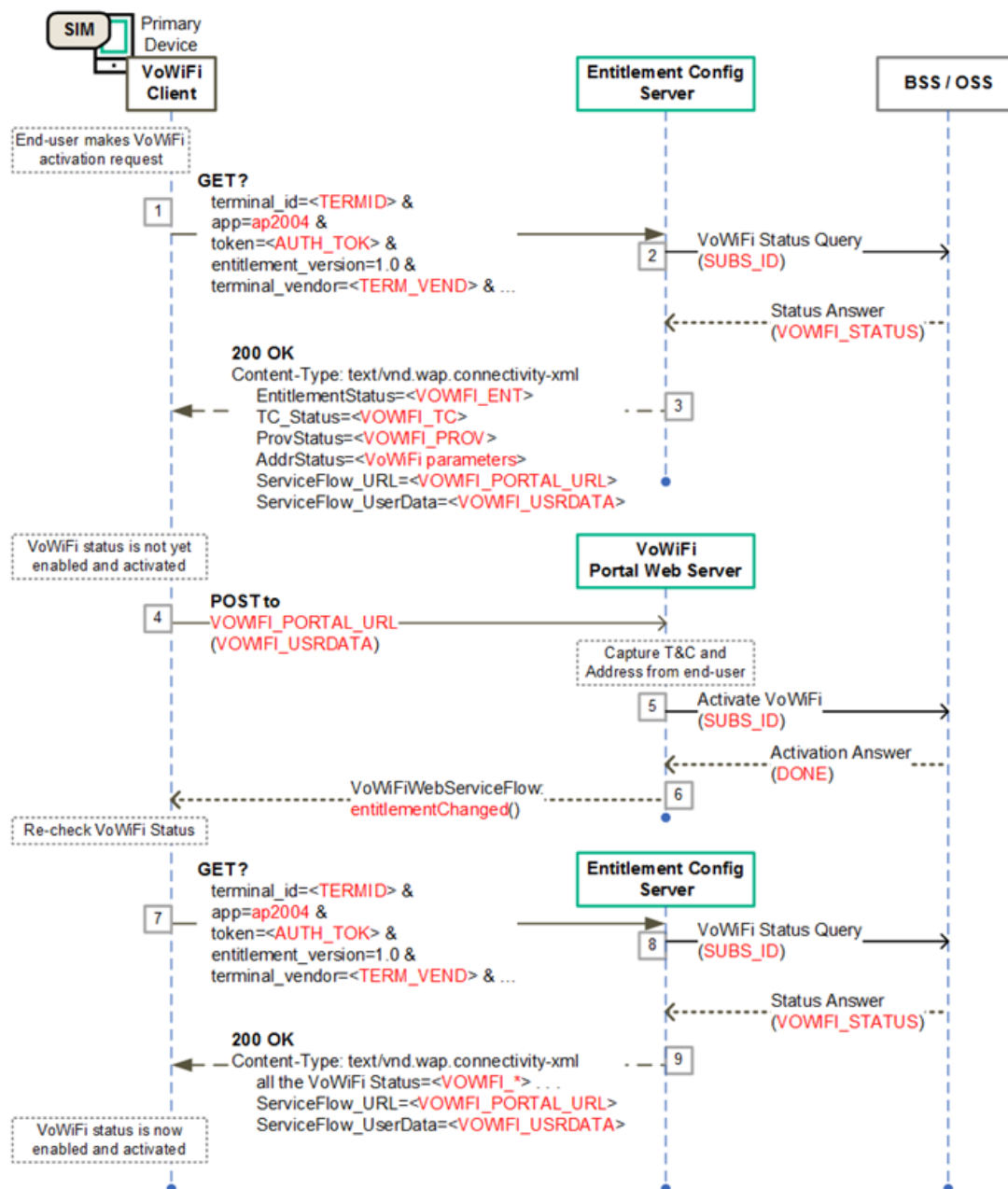

Figure 7. VoWiFi Entitlement Configuration Flow with entitlementChanged() Callback

3.4.2 dismissFlow() callback function

The **dismissFlow()** callback function indicates that the VoWiFi service flow ends prematurely, either caused by user action (DISMISS button for example) or by an error in the web sheet logic or from the network side.

As a result of the dismissal of the service flow, the VoWiFi entitlement status has not been updated by the VoWiFi portal.

The web view to the end-user should be closed and the VoWiFi client should not make a request for the latest VoWiFi entitlement configuration status.

The call flow in Figure 8 presents how the **dismissFlow()** callback function fits into the typical steps involved with VoWiFi Entitlement Configuration. Due to an error or user action

the callback function (step 6) is invoked by the web server and the VoWiFi client acts accordingly.

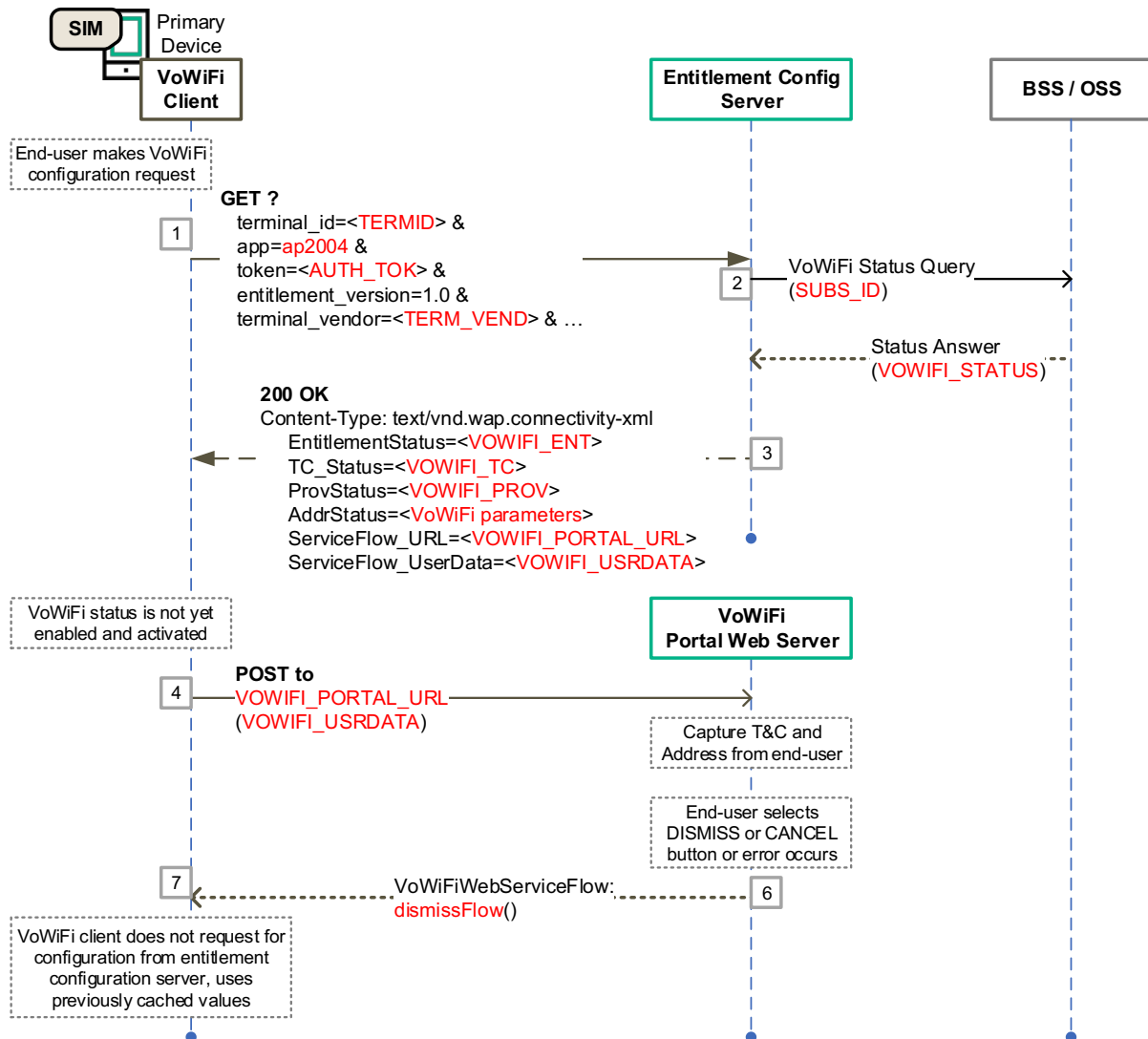

Figure 8. VoWiFi Entitlement Configuration Flow with dismissFlow() Callback

4 Voice-over-Cellular Entitlement Configuration

The following sections describe the different configuration parameters associated with the Voice-over-Cellular entitlement.

Note: For TS.43 version earlier than 7.0, AppID “ap2003” is only used for VoLTE entitlement. If Entitlement Configuration Server or device plans to support VoLTE entitlement only and use version 6.0 or earlier, please refer to the section 4, *VoLTE Entitlement Configuration*, of TS.43 version 6.0 or earlier. From TS.43 version 7.0 onwards, AppID “ap2003” is extended to be used for Voice-over-Cellular entitlement configuration for different cellular Radio Access Types (RATs). That is, after a device passes EAP-AKA authentication with Entitlement Configuration Sever, Entitlement Configuration Server can share voice configuration parameters of different cellular RATs to the device, such as 4G VoLTE and 5G Voice over New Radio (VoNR) entitlement configurations.

4.1 Voice-over-Cellular Entitlement Parameters

Parameters for Voice-over-Cellular entitlement provide the overall voice entitlement status of different cellular RATs to the device or client.

4.1.1 Voice-over-Cellular Entitlement Parameter Definition

The following 2 parameters are defined for Voice over Cellular Entitlement:

- **VoiceOverCellularEntitleInfo**: Top level, list of cellular voice entitlement info associated with the device's client.
- **RATVoiceEntitleInfoDetails**: Each `RATVoiceEntitleInfoDetails` provides the voice entitlement parameters for a specific RAT in home and/or roaming conditions. Within `VoiceOverCellularEntitleInfo`, it can have one or more `RATVoiceEntitleInfoDetails` parameters for each supported RAT type

`RATVoiceEntitleInfoDetails` is a multi-parameter structure. The `RATVoiceEntitleInfoDetails` structure has the parameters listed in Table 19 below.

“RATVoiceEntiltmenetInfoDetails” configuration parameters	Type	Value	Description
AccessType (mandatory)	Integer	1 - LTE	RAT of type LTE (4G)
		2 - 5G NG-RAN	RAT of type NG-RAN (5G)
HomeRoamingNWType (mandatory)	Integer	1 - All (include both home and roaming networks)	Voice service entitlement configurations for both home and roaming networks.
		2 – Home network type	Voice service entitlement configurations for home network.
		3 -Roaming network type	Voice service entitlement configurations for roaming network.
EntitlementStatus (mandatory)	Integer	0 - DISABLED	Voice service allowed, but not yet provisioned and activated on the network.

"RATVoiceEntitlementInfoDetails" configuration parameters	Type	Value	Description
		1 - ENABLED	Voice service allowed, provisioned and activated on the network
		2 - INCOMPATIBLE	Voice service cannot be offered for network
		3 - PROVISIONING	Voice service being provisioned on the network
MessageForIncompatible (conditional)	String	The content of the message is decided by the Service Provider.	<p>A message to be displayed to the end-user when activation fails due to an incompatible voice Entitlement Status for this RAT.</p> <p>When the status for the voice entitlement is INCOMPATIBLE and the end-user tries to activate voice entitlement for this RAT, the client should show a message to the end-user indicating why activation was refused.</p> <p>This parameter is defined as conditional type, which means Entitlement Configuration Server sends <code>MessageForIncompatible</code> parameter to device only when its <code>EntitlementStatus</code> is INCOMPATIBLE.</p>
NetworkVoiceIRATCapability (optional)	String	One of the following defined string values for a given RAT <ul style="list-style-type: none"> • "EPS-Fallback" (5G only) • "5G-SRVCC" (5G only) • "4G-SRVCC" (4G only) 	<p><code>NetworkVoiceIRATCapability</code> can be used by network to share network supported Inter-RAT voice service capabilities to device for a given RAT.</p> <p>An example of <code>NetworkVoiceIRATCapability</code> for 5G RAT is shown as below:</p> <ul style="list-style-type: none"> • "EPS-Fallback" <p>It means 5G network supports EPS Fallback for voice call.</p>

Table 19: RATVoiceEntitlementInfoDetails - Cellular Voice Entitlement Details of a Given RAT

4.1.2 Voice-over-Cellular Entitlement Response Example

Table 20 represents an example for a returned Voice-over-Cellular entitlement configuration in XML format for VoLTE and VoNR.

```

<?xml version="1.0"?>
<wap-provisioningdoc version="1.1">
  <characteristic type="VERS">
    <parm name="version" value="X"/>
    <parm name="validity" value="Y"/>
  </characteristic>

  <characteristic type="TOKEN">
    <parm name="token" value="U"/>
  </characteristic>

  <characteristic type="APPLICATION">
    <parm name="AppID" value="ap2003"/>
    <parm name="Name" value="Voice over Cellular Entitlement settings"/>
    <characteristic type="VoiceOverCellularEntitleInfo">
      <characteristic type="RATVoiceEntitleInfoDetails">
        <parm name="AccessType" value="1"/> //4G
        <parm name="HomeRoamingNWType" value="1"/> //Home&Roaming
        <parm name="EntitlementStatus" value="1"/> //Enabled
      </characteristic>
      <characteristic type="RATVoiceEntitleInfoDetails">
        <parm name="AccessType" value="2"/> //5G
        <parm name="HomeRoamingNWType" value="2"/> //Home network
        <parm name="EntitlementStatus" value="1"/> //Enabled
        <parm name="NetworkVoiceIRATCapablity" value="EPS-Fallback"/>
      </characteristic>
      <characteristic type="RATVoiceEntitleInfoDetails">
        <parm name="AccessType" value="2"/> //5G
        <parm name="HomeRoamingNWType" value="3"/> //Roaming network
        <parm name="EntitlementStatus" value="2"/> //Incompatible
        <parm name="MessageForIncompatible" value="Z"/>
      </characteristic>
    </characteristic>
  </characteristic>
</wap-provisioningdoc>
    
```

Table 20: Example of Voice over Cellular Entitlement response in XML format

Table 21 represents an example for a returned Voice-over-Cellular entitlement configuration in JSON format for VoLTE and VoNR.

```
{
  "Vers" : {
    "version" : "X",
    "validity" : "Y"
  },
  "Token" : { // Optional
    "token" : "U"
  },
  "ap2003" : { // Voice over Cellular
    "VoiceOverCelluarEntitleInfo" : [{
      "RATVoiceEntitleInfoDetails" : {
        "AccessType" : "1", //4G
        "HomeRoamingNWType" : "1", //Home & Roaming network
        "EntitlementStatus" : "1" //Enabled
      }
    }, {
      "RATVoiceEntitleInfoDetails" : {
        "AccessType" : "2", //5G
        "HomeRoamingNWType" : "2", //Home Network
        "EntitlementStatus" : "1", //Enabled
        "NetworkVoiceIRATCapablity" : "EPS-Fallback"
      }
    }, {
      "RATVoiceEntitleInfoDetails" : {
        "AccessType" : "2", //5G
        "HomeRoamingNWType" : "3", //Roaming Netowrk
        "EntitlementStatus" : "2", //Incompatible
        "MessageForIncompatible" : "Z"
      }
    }
  ]
}
```

Table 21: Example of Voice over Cellular Entitlement response in JSON format

5 SMSoIP Entitlement Configuration

The following sections describe the different configuration parameters associated with the SMSoIP entitlement as well as the expected behaviour of the SMSoIP client based on the entitlement configuration document received by the client.

5.1 SMSoIP Entitlement Parameters

Parameters for the SMSoIP entitlement provide the overall status of the SMSoIP service to the client and other client-related information.

5.1.1 SMSoIP Entitlement Status

- Parameter Name: `EntitlementStatus`
- Presence: Mandatory

This parameter indicates the overall status of the SMSoIP entitlement, stating if the service can be offered on the device, and if it can be activated or not by the end-user.

The different values for the SMSoIP entitlement status are provided in Table 22.

SMSoIP Entitlement parameter	Type	Values	Description
EntitlementStatus (Mandatory)	Integer	0 - DISABLED	SMSoIP service allowed, but not yet provisioned and activated on the network side
		1 - ENABLED	SMSoIP service allowed, provisioned and activated on the network side
		2 - INCOMPATIBLE	SMSoIP service cannot be offered
		3 - PROVISIONING	SMSoIP service being provisioned on the network side

Table 22. Entitlement Parameter - SMSoIP Overall Status

5.2 Client Behaviour to SMSoIP Entitlement Configuration

The client shall activate (or deactivate) the SMSoIP service according to the combination of the SMSoIP settings on the device (controlled by the end-user) and the received SMSoIP Entitlement status described in this document. This is presented in Table 23

SMSoIP Entitlement Status	SMSoIP Client Behavior
INCOMPATIBLE	The Client shall not activate the SMSoIP service. The client may send a request to the Entitlement Configuration Server to refresh the SMSoIP entitlement status.
DISABLED	The Client shall not activate the SMSoIP service. After an end-user action (going into SMSoIP's service settings for example), the client may send a request to the Entitlement Configuration Server to refresh the SMSoIP entitlement status.

SMSoIP Entitlement Status	SMSoIP Client Behavior
PROVISIONING	The Client shall not activate the SMSoIP service. After an end-user action (going into SMSoIP's service settings for example), the client shall show that the service is pending or being provisioned.
ENABLED	The client shall activate the SMSoIP service if the SMSoIP's service setting on the device is equivalent to ON (may require end-user action).

Table 23. SMSoIP Client Behaviour

6 On-Device Service Activation (ODSA) Entitlement and Configuration

The ODSA procedure for eSIM-based devices is initiated by a client application on a requesting or primary device. The ODSA application requires entitlement and configuration information from the Service Provider in order to complete the procedure. The following sections present the different operations associated with ODSA of eSIM devices and the resulting configuration documents.

6.1 ODSA Architecture and Operations

The ODSA client application runs on a requesting or primary device and allows the end-user to perform a seamless activation of the subscription and associated services on the eSIM of either a companion device or the primary device, without involvement of Service Provider's customer or support personnel.

In order to have access to the eSIM, the ODSA client application shall be invoked at the request of the end-user and shall capture proper interactions (e.g. user consent) as described in SGP.21 [10] and SGP.22 [11].

The architecture for the companion ODSA use case is shown in Figure 9. The Entitlement Configuration Server acts as the Service Provider's ODSA Gateway for the ODSA procedure (labelled as the "ODSA GW" in Figure 9), providing entitlement and configuration data to the "ODSA for Companion devices" application.

The device hosting the ODSA client is the "requesting" device. It may or may not have access to a SIM with an active profile from the Service Provider. The interface between the ODSA client on the requesting device and the companion device is out-of-scope of this specification.

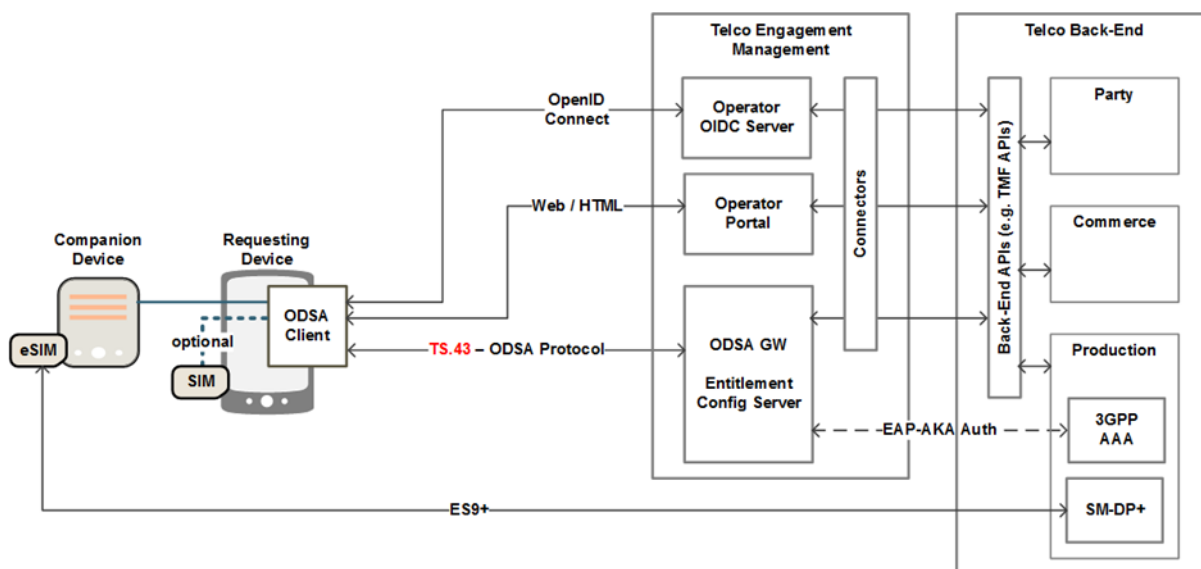

Figure 9. ODSA for Companion eSIM devices, architecture and TS.43 positioning

The architecture for primary ODSA use case is shown in Figure 10. The device is "primary" as it has direct access to the eSIM being activated through the ODSA procedure. As in the companion ODSA use case, the ODSA may or may not have access to a SIM with an active

profile from the Service Provider. The interface between the ODSA client and the eSIM is out-of-scope of this specification.

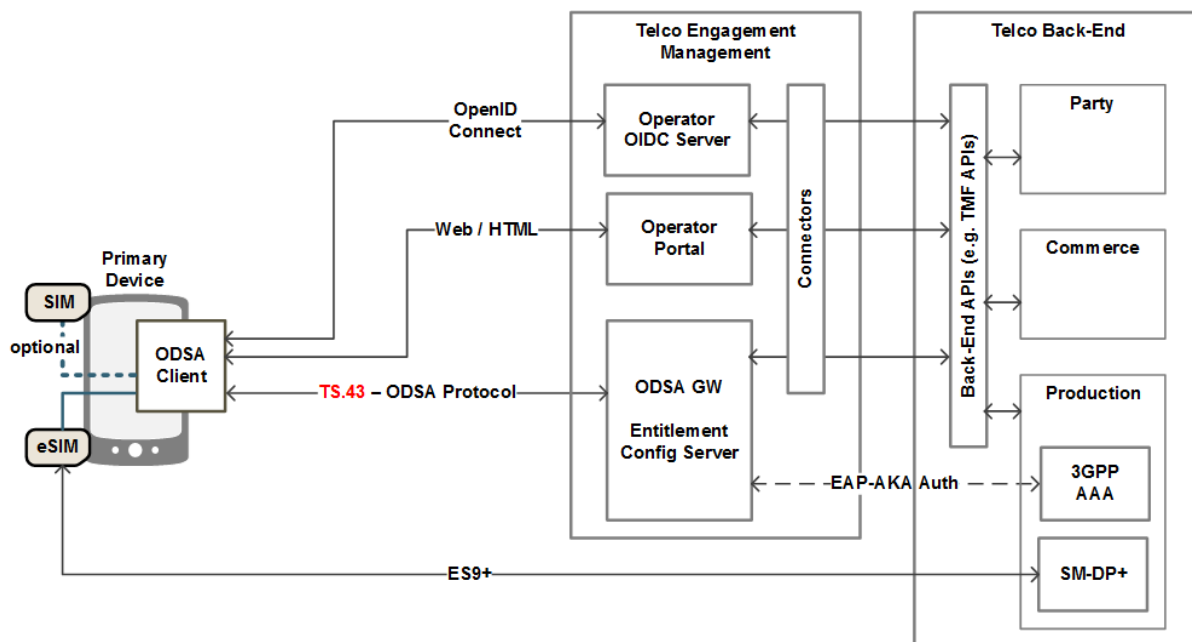

Figure 10. ODSA for Primary eSIM devices, architecture and TS.43 positioning

This specification does not cover the HTML-based interactions between the ODSA application and the Service Provider’s portal web server (labelled as the “Operator Portal” in Figure 9 and Figure 10). The ODSA web server can be used to present different subscription options to the end-user and capture Terms & Conditions agreements.

The product implementations for the Entitlement Configuration Server and the Service Provider’s portal web server shall protect the privacy of the subscriber and of the end-user on all data that could be used for tracking such as ICCID, MSISDN, EID.

Instead of just one entitlement configuration request, the ODSA application requires several exchanges with the Entitlement Configuration Server. Each exchange is associated with an operation, resulting in the need of a new string-based `operation` request parameter.

Table 24 presents the allowed operations for the eSIM ODSA procedure.

ODSA Operation	Description
CheckEligibility	To verify if end-user is allowed to invoke the ODSA application
ManageSubscription	To request for subscription-related action on a primary or companion device.
ManageService	To activate / deactivate the service on the primary or companion device. This is an <u>optional</u> operation.
AcquireConfiguration	To provide service-related data about a primary or companion device.
AcquirePlan	To request available plans to be offered by the MNO to an specific user or MDM

Table 24. ODSA Operations

6.2 ODSA Request Parameters

The ODSA procedure for Primary and Companion devices requires additional parameters in the HTTP requests, outside of the ones described in 2.2. Table 25 presents the new parameters and their associated ODSA operations.

New GET parameters for ODSA application	Type	Values	Description
operation	String	CheckEligibility , ManageSubscription, ManageService, AcquireConfiguration, AcquirePlan	Indicates the operation requested by the “ODSA for eSIM device” application
operation_type	Integer	Used by the ManageSubscription operation.	
		0 - SUBSCRIBE	to activate a subscription for the eSIM device.
		1 - UNSUBSCRIBE	to cancel a subscription for the eSIM device.
		2 – CHANGE SUBSCRIPTION	to manage an existing subscription on the eSIM device.
		3 – TRANSFER SUBSCRIPTION	to transfer a subscription from an existing device (with physical SIM or eSIM) to the eSIM device
		4 – UPDATE SUBSCRIPTION	to inform the network of a subscription update on the eSIM device
		Used by the ManageService operation.	
		10 – ACTIVATE SERVICE	Indicates this is a request to activate a service on the eSIM device.
11 – DEACTIVATE SERVICE	Indicates this is a request to deactivate a service on the eSIM device.		
companion_terminal_id	String	Used by all the Companion ODSA operations.	
		Any string value	This value shall be a unique and persistent identifier of the device. This identifier may be an IMEI (preferred) or a UUID.
companion_terminal_vendor (Conditional)	String	Used by the operations CheckEligibility, ManageSubscription and ManageService for Companion ODSA. It shall be present in a ManageSubscription request.	
		Any string value	Manufacturer of the companion device.
companion_terminal_model (Optional)	String	Used by the operations CheckEligibility, ManageSubscription and ManageService for Companion ODSA.	
		Any string value	Model of the companion device.
companion_terminal_sw_version (Optional)	String	Used by the operations CheckEligibility, ManageSubscription and ManageService for Companion ODSA.	
		Any string value	Software version of the companion device.

New GET parameters for ODSA application	Type	Values	Description
companion_terminal_friendly_name (Conditional)	String	Used by the operations <code>CheckEligibility</code> , <code>ManageSubscription</code> and <code>ManageService</code> for Companion ODSA. It shall be present in a <code>ManageSubscription</code> request during the device activation flow.	
		Any string value	User-friendly identification for the companion device which can be used by the Service Provider in Web Views.
companion_terminal_service (Conditional)	String	Used by the <code>ManageSubscription</code> and <code>ManageService</code> operation for Companion ODSA.	
		SharedNumber	Indicates that the service being managed is "Shared Number", where the companion device carries the same MSISDN as the primary device. This parameter shall be included as part of the <code>ManageService</code> operation in order to indicate which service is being managed. It is optional to include as part of the <code>ManageSubscription</code> operation.
		DiffNumber	Indicates that the service being managed is "Different Number", where the companion device carries a different MSISDN from the primary device. This parameter shall be included as part of the <code>ManageService</code> operation in order to indicate which service is being managed. It is optional to include as part of the <code>ManageSubscription</code> operation.
companion_terminal_iccid (Conditional)	String	Used by the <code>ManageSubscription</code> , <code>ManageService</code> and <code>AcquireConfiguration</code> operations for Companion ODSA.	
		Value following the ICCID format	The ICCID of the companion device being managed, provided only if there is an eSIM profile on the companion's eUICC. This parameter shall be included in the <code>ManageService</code> operation to indicate which ICCID is being managed. It is optional to include this parameter as part of the <code>ManageSubscription</code> and <code>AcquireConfiguration</code> operations.
companion_terminal_eid (Conditional)	String	Used by the <code>ManageSubscription</code> and <code>AcquireConfiguration</code> operations for Companion ODSA. It shall be present in a <code>ManageSubscription</code> request.	
		Value following eUICC format	eUICC identifier (EID) of the companion device being managed
old_companion_terminal_id	String	Used by the <code>ManageSubscription</code> operation for Companion ODSA when the user selected an <code>old_companion_terminal_id</code> using a Companion ODSA client that's supports a standalone eSIM management MMI.	

New GET parameters for ODSA application	Type	Values	Description
(Conditional)		Any string value	A unique identifier for the companion device. Suggested source is the IMEI of the device.
old_companion_terminal_iccid (Conditional)	String	Used by the ManageSubscription operation for Companion ODSA when the user selected an old_companion_terminal_iccid using a Companion ODSA client that's supports a standalone eSIM management MMI.	
		Any string value	The old ICCID of the companion device being managed, provided only if there is an eSIM profile on the companion's eUICC
terminal_iccid (Optional)	String	Used by the ManageSubscription and AcquireConfiguration operations for Primary ODSA, in case a primary SIM is not accessible (or not present). terminal_id is associated with the device or eSIM being managed.	
		Any string value	The ICCID of the primary eSIM being managed, provided only if there is an eSIM profile on this eUICC
terminal_eid (Optional)	String	Used by the ManageSubscription and AcquireConfiguration operations for Primary ODSA, in case a primary SIM is not accessible (or not present). terminal_id is associated with the device or eSIM being managed.	
		Value following eUICC format	eUICC identifier (EID) of the primary eSIM being managed
target_terminal_id (Conditional)	String	Used by the ManageSubscription and AcquireConfiguration operations for Primary ODSA, in case of a multi-SIM device and terminal_id is associated with the device's other SIM. This parameter provides the identity of the eSIM being managed.	
		Any string value	This value shall be a unique and persistent identifier of the eUICC being managed. This identifier may be an IMEI associated with the eUICC.
target_terminal_iccid (Optional)	String	Used by the ManageSubscription and AcquireConfiguration operations for Primary ODSA, in case of a multi-SIM device where the target_terminal_id parameter is utilized	
		Value following the ICCID format	The ICCID of the primary eSIM being managed, provided only if there is an eSIM profile on this eUICC
target_terminal_eid (Optional)	String	Used by the ManageSubscription and AcquireConfiguration operations for Primary ODSA, in case of a multi-SIM device where the target_terminal_id parameter is utilized	
		Value following eUICC format	eUICC identifier (EID) of the primary eSIM being managed
old_terminal_id	String	Used by the ManageSubscription/Transfer Subscription for Primary ODSA in case the request is created by an old primary device.	

New GET parameters for ODSA application	Type	Values	Description
(Optional)		Value following <code>terminal_id</code> format	The unique identifier, for example IMEI (preferred) or a UUID for the old primary device.
old_terminal_iccid (Optional)	String	Used by the <code>ManageSubscription/Transfer Subscription</code> for Primary ODSA in case the request is created by an old primary device.	
		Value following the ICCID format	The Profile's ICCID of an old primary device to be selected by an end-user for subscription transfer to a new primary device.
requestor_id (Optional)	String	Used by the operations <code>CheckEligibility</code> , <code>ManageSubscription</code> , <code>AcquireConfiguration</code> and <code>AcquirePlan</code> for server-initiated ODSA	
		Any string value	A unique identifier for the system (for example MDM) sending the request.
enterprise_id (Optional)	String	Used by the operations <code>CheckEligibility</code> for server-initiated ODSA	
		Any string value	Identifier provided by the MNO to identify the enterprise
enterprise_terminal_id (Optional)	String	Used by the <code>ManageSubscription</code> and <code>AcquireConfiguration</code> operations for server-initiated ODSA.	
		Any string value	This value shall be a unique and persistent identifier of the enterprise device. This identifier may be an IMEI (preferred).
enterprise_terminal_eid (Optional)	String	Used by the <code>ManageSubscription</code> and <code>AcquireConfiguration</code> operations for server-initiated ODSA.	
		Any string value	eUICC identifier (EID) of the device being managed
plan_id (Optional)	String	Used by the operations <code>ManageSubscription</code> for server-initiated ODSA to identify the selected plan for an specific subscriber identified by <code>enterprise_terminal_id</code> and <code>enterprise_terminal_eid</code>	
		Any string value	Identifier of the specific plan offered by an MNO

Table 25. New parameters for ODSA application

6.3 Devices Identifiers used for Request Parameters

Table 3 and Table 25 presents a number of identity parameters (ending with `_ID`, `_id`, `_eid` or `_iccid`) that need to be associated with an identifier on the primary or companion device. The following offers the mapping between device identifiers and identity parameters for companion and primary ODSA use cases and their different operations.

Figure 11 shows the suggested association between identity parameters \leftrightarrow device identifiers for the Companion ODSA use case where a requesting device's SIM is accessible. Authentication is performed using EAP-AKA with that SIM.

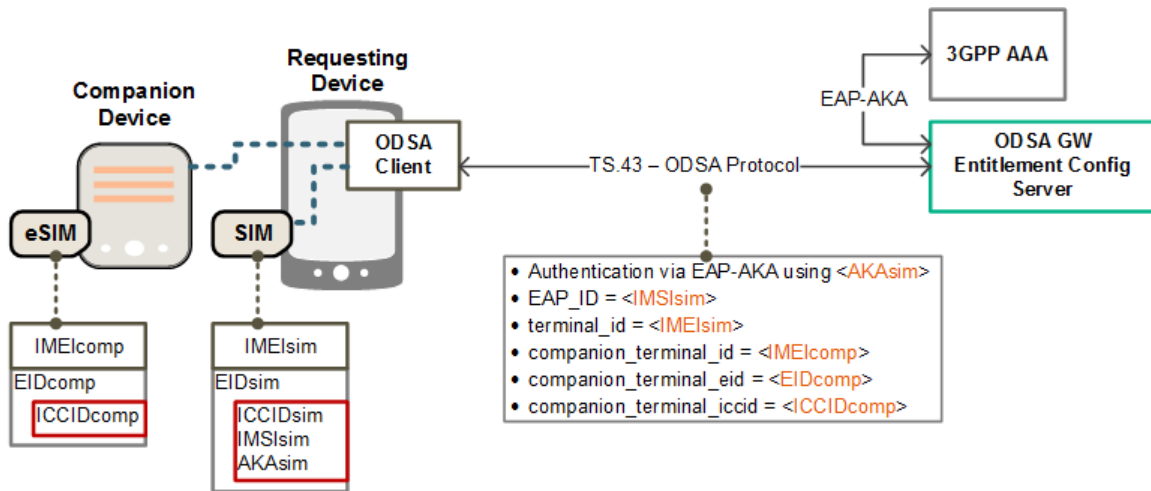

Figure 11. Identifier Mapping for Companion ODSA with access to SIM on Requesting Device

Figure 12 shows the suggested association between identity parameters ↔ device identifiers for the Companion ODSA use case where a SIM on the requesting device is not accessible. Authentication is performed using OAuth 2.0 / OIDC. Note the use of the application's UUID in case the requesting device's IMEI is not known.

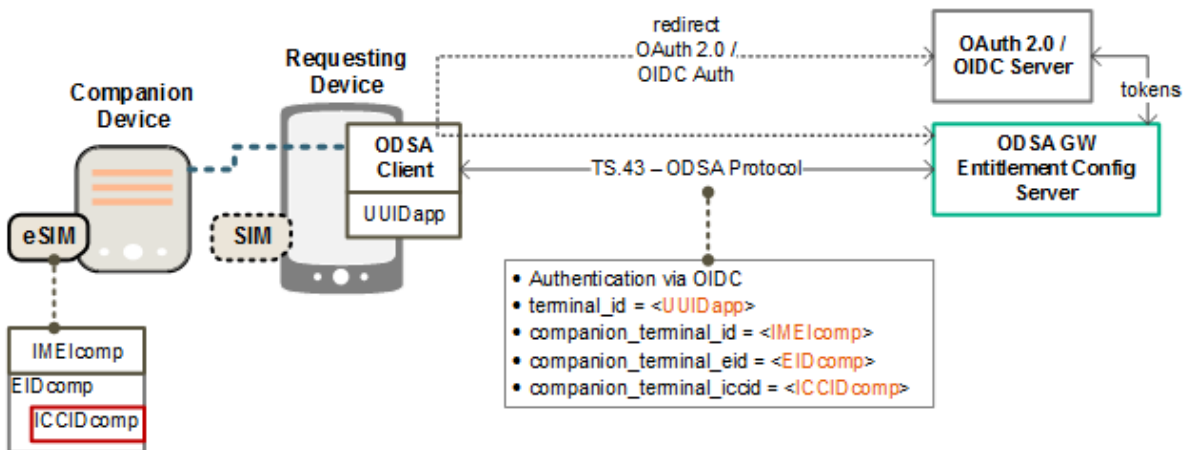

Figure 12. Identifier Mapping for Companion ODSA when Requesting Device's SIM is not present or accessible

Figure 13 shows the suggested association between identity parameters ↔ device identifiers for the Primary ODSA use case where a SIM on the device that belongs to the Service Provider is accessible. Authentication is performed using EAP-AKA with that SIM.

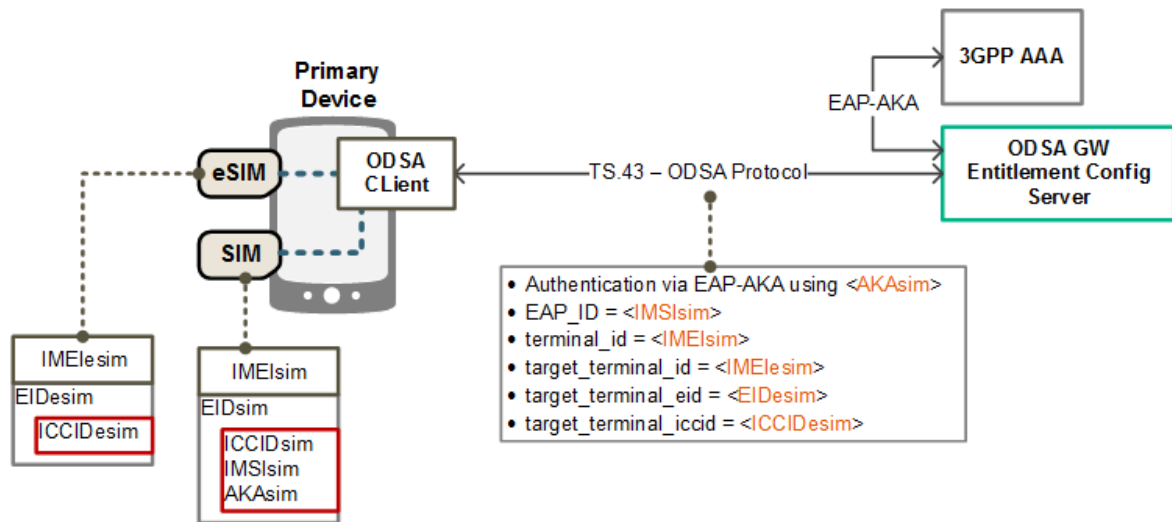

Figure 13. Identifier Mapping for Primary ODSA with access to a SIM

Figure 14 shows the suggested association between identity parameters ↔ device identifiers for the Primary ODSA use case where the data and AKA of a primary SIM is not accessible (or not present). Authentication is performed using OAuth 2.0 / OIDC.

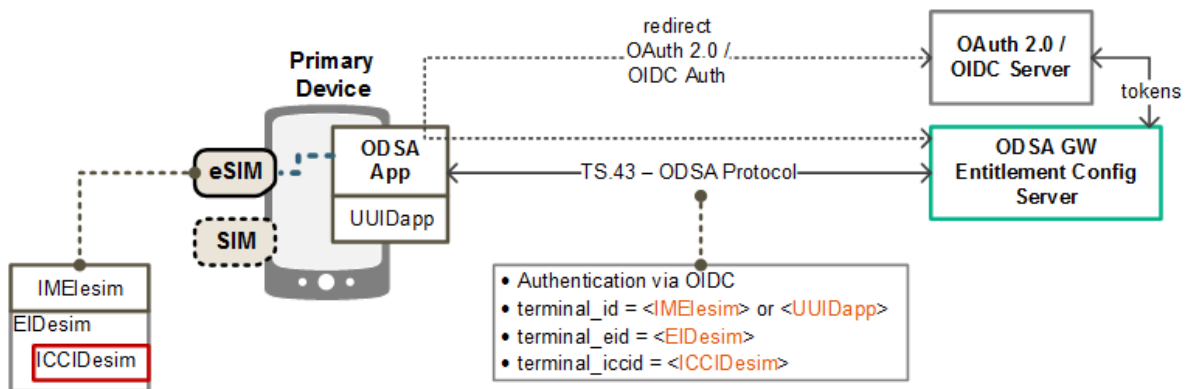

Figure 14. Identifier Mapping for Primary ODSA when existing SIM data is not accessible or not present

Figure 15 shows the suggested association between identity parameters ↔ device/server identifiers for the Server-Initiated ODSA use case. Authentication is performed using server-to-server OAuth 2.0 as described in section 2.8.3.

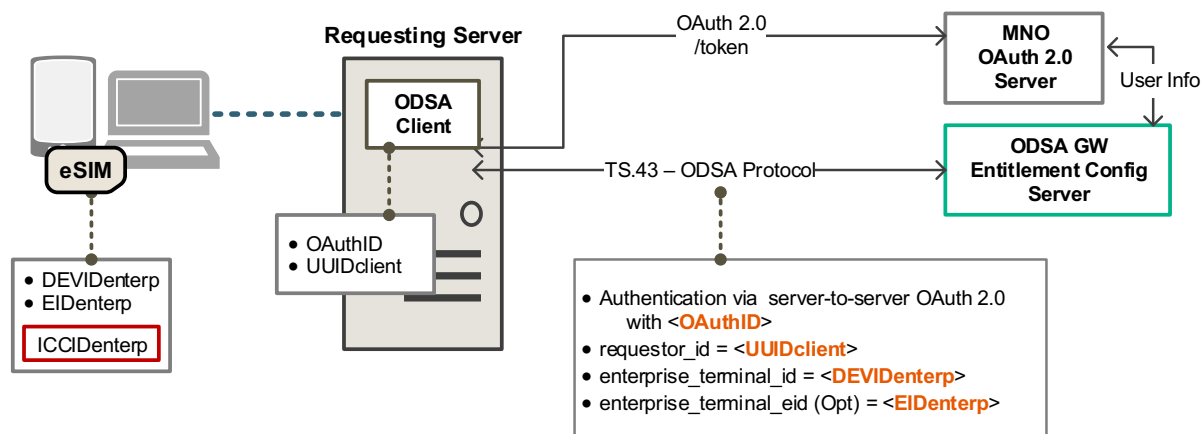

Figure 15. Identifier Mapping for Server-initiated ODSA

Figure 16 shows the suggested association between identity parameters ↔ device identifiers for the Primary ODSA use case with Subscription Transfer where the old Primary Device's SIM data is accessible. Authentication is performed using EAP-AKA with that SIM.

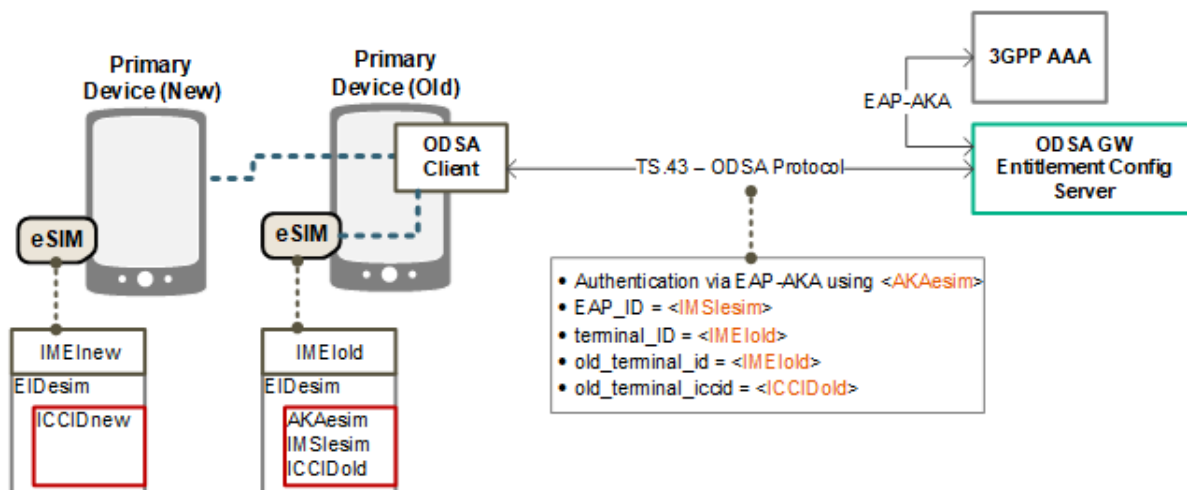

Figure 16: Identifier Mapping for Primary ODSA when Requesting Device's SIM data is accessible

6.4 Examples of ODSA Requests

This section presents samples of ODSA requests using the GET method. It is also possible to use the POST method as indicated in Section 2.4. In the POST case, the parameters would be located in the message body as a JSON object instead of being in the HTTP query string.

6.4.1 CheckEligibility Request Example

Table 26 presents an example for the CheckEligibility operation for an ODSA application.

```
GET ? terminal_id = 013787006099944&
token = es7wlerXjh%2FEC%2FP8BV44SBmVipg&
terminal_vendor = TVENDOR&
terminal_model = TMODEL&
terminal_sw_version = TSWVERS&
entitlement_version = ENTVERS&
app = ap2006&
operation = CheckEligibility&
companion_terminal_id = 98112687006099944&
vers = 1 HTTP/1.1

Host: entitlement.telco.net:9014
User-Agent: PRD-TS43 TVENDOR/TMODEL Primary-ODSA/TSWVERS OS-Android/8.0
Accept: text/html,application/xhtml+xml,application/xml;q=0.9,*/*;q=0.8
Accept-Language: en-US,en;q=0.5
Accept-Encoding: gzip, deflate
Connection: keep-alive
```

Table 26. Example of a CheckEligibility ODSA Request

6.4.2 ManageSubscription Request Example

Table 27 presents an example for the Manage Subscription operation for an ODSA application.

```
GET ? terminal_id = 013787006099944&
token = es7wlerXjh%2FEC%2FP8BV44SBmVipg&
entitlement_version = ENTVERS
app = ap2006&
operation = ManageSubscription&
operation_type = 0&                                     ! subscribe
companion_terminal_id = 98112687006099944&
companion_terminal_eid = JHSDHljhsdfy763hh&
vers = 1 HTTP/1.1

Host: entitlement.telco.net:9014
User-Agent: PRD-TS43 TVENDOR/TMODEL Primary-ODSA/TSWVERS OS-Android/8.0
Accept: text/html,application/xhtml+xml,application/xml;q=0.9,*/*;q=0.8
Accept-Language: en-US,en;q=0.5
Accept-Encoding: gzip, deflate
Connection: keep-alive
```

Table 27. Example of a ManageSubscription ODSA Request

6.4.3 ManageService Request Example

Table 28 presents an example for the Manage Service operation for an ODSA application.

```
GET ? terminal_id = 013787006099944&
token = es7wlerXjh%2FEC%2FP8BV44SBmVipg&
terminal_vendor = TVENDOR&
terminal_model = TMODEL&
terminal_sw_version = TSWVERS&
entitlement_version = ENTVERS&
app = ap2006&
operation = ManageService&
operation_type = 10&                                ! activate service
companion_terminal_id = 98112687006099944&
companion_terminal_service = DiffNumber&
companion_terminal_iccid = 89000123766789001878&
vers = 1 HTTP/1.1

Host: entitlement.telco.net:9014
User-Agent: PRD-TS43 TVENDOR/TMODEL Primary-ODSA/TSWVERS OS-Android/8.0
Accept: text/html,application/xhtml+xml,application/xml;q=0.9,*/*;q=0.8
Accept-Language: en-US,en;q=0.5
Accept-Encoding: gzip, deflate
Connection: keep-alive
```

Table 28. Example of a ManageService ODSA Request

6.4.4 AcquireConfiguration Request Example

Table 29 presents an example for the Acquire Configuration operation for an ODSA application.

```
GET ? terminal_id = 013787006099944&
token = es7wlerXjh%2FEC%2FP8BV44SBmVipg&
terminal_vendor = TVENDOR&
terminal_model = TMODEL&
terminal_sw_version = TSWVERS&
entitlement_version = ENTVERS&
app = ap2006&
operation = AcquireConfiguration&
companion_terminal_id = 98112687006099944&
vers = 1 HTTP/1.1

Host: entitlement.telco.net:9014
User-Agent: PRD-TS43 TVENDOR/TMODEL Primary-ODSA/TSWVERS OS-Android/8.0
Accept: text/html,application/xhtml+xml,application/xml;q=0.9,*/*;q=0.8
Accept-Language: en-US,en;q=0.5
Accept-Encoding: gzip, deflate
Connection: keep-alive
```

Table 29. Example of an AcquireConfiguration ODSA Request

6.4.5 AcquirePlan Request Example

Table 30 presents an example for the AcquirePlan operation for a server ODSA application.

```
GET ? requestor_id = 06170799658&
token = es7wlerXjh%2FEC%2FP8BV44SBmVipg&
terminal_vendor = TVENDOR&
terminal_model = TMODEL&
terminal_sw_version = TSWVERS&
entitlement_version = ENTVERS&
app = ap2011&
operation = AcquirePlan&                                ! get plans
vers = 1 HTTP/1.1

Host: entitlement.telco.net:9014
User-Agent: PRD-TS43 TVENDOR/TMODEL Primary-ODSA/TSWVERS OS-Android/8.0
Accept: text/html,application/xhtml+xml,application/xml;q=0.9,*/*;q=0.8
Accept-Language: en-US,en;q=0.5
Accept-Encoding: gzip, deflate
Connection: keep-alive
```

Table 30. Example of an AcquirePlan ODSA Request

6.5 ODSA Configuration Parameters

6.5.1 General / Always-Present Configuration Parameters

- Parameter names:
 - `OperationResult`: Mandatory

This parameter provides the result of the requested operation as described in Table 31.

General Configuration Parameter	Type	Values	Description
OperationResult (Mandatory)	Integer	1 - SUCCESS	Operation was a success
		100 - ERROR, GENERAL	There was a general error during processing
		101 - ERROR, INVALID OPERATION	An invalid operation value was provided in request
		102 - ERROR, INVALID PARAMETER	An invalid parameter name or value was provided in request
		103 - WARNING, NOT SUPPORTED OPERATION	The optional operation is not supported by the carrier. Device should continue with the flow. This error only applies to optional operations (for example ManageService).

Table 31. General Configuration Parameters for ODSA Operation

6.5.2 CheckEligibility Operation Configuration Parameters

- Parameter names and presence:
 - `CompanionAppEligibility`: Mandatory for Companion ODSA
 - `PrimaryAppEligibility`: Mandatory for Primary ODSA
 - `EnterpriseAppEligibility`: Mandatory for server-initiated ODSA
 - `CompanionDeviceServices`: Mandatory for Companion ODSA
 - `NotEnabledURL`: Optional

- o NotEnabledUserData: **Optional**
- o NotEnabledContentsType: **Optional**
- o AuthenticationErrorURL: **Optional**
- o AuthenticationErrorUserData: **Optional**

Those parameters are associated with the eligibility of offering the ODSA application on the requesting device and for the end-user. The application usually runs on the primary device (with SIM or eSIM). The eligibility value can be based on factors like the type of end-user's subscription/plans and the device details.

The `CompanionDeviceServices` parameter represents the different services that can be activated on the companion device.

The URL, User Data and Contents Type parameters offer the option of using operator-specific web views when the end-user attempts to invoke the Companion or Primary ODSA application when it is not enabled. If absent, the device presents instead an internally-generated message to the end-user.

The different values for the configuration parameters of the `CheckEligibility` operation are provided in Table 32.

“Check Eligibility” Configuration parameter	Type	Values	Description
CompanionAppEligibility or PrimaryAppEligibility or EnterpriseAppEligibility	Integer	0 - DISABLED	ODSA app cannot be offered and invoked by the end-user or server (for a specific enterprise_id)
		1 - ENABLED	ODSA app can be invoked by end-user or server (for a specific enterprise_id) to activate a new subscription
		2 - INCOMPATIBLE	ODSA app is not compatible with the device or server
CompanionDeviceServices (Mandatory)	String	Comma-separated list with all services available on the companion device	
		SharedNumber	Indicates that the “Shared Number” service is active on the companion device (where the device carries the same MSISDN as the primary one)
		DiffNumber	Indicates that the “Diff Number” service is active on the companion device (where the device carries a different MSISDN from the primary one)
NotEnabledURL (Optional)	String	URL to a Service Provider site or portal	The provided URL shall present a Web view to user on the reason(s) why the ODSA app cannot be used/invoked

"Check Eligibility" Configuration parameter	Type	Values	Description
NotEnabledUserData (Optional)	String	Parameters or content to insert when invoking URL provided in the NotEnabledURL parameter	User data sent to the Service Provider when requesting the NotEnabledURL web view. It should contain user-specific attributes to improve user experience. The format must follow the NotEnabledContentsType parameter. For content types of JSON and XML, it is possible to provide the base64 encoding of the value by preceding it with encodedValue=.
NotEnabledContentsType (Optional)	String	Specifies content and HTTP method to use when reaching out to the web server specified in NotEnabledURL.	
		NOT present	Method to NotEnabledURL is HTTP GET request with query parameters from NotEnabledUserData.
		json	Method to NotEnabledURL is HTTP POST request with JSON content from NotEnabledUserData.
		xml	Method to NotEnabledURL is HTTP POST request with XML content from NotEnabledUserData.
AuthenticationErrorURL (Optional)	String	URL to a Service Provider site or portal	The provided URL shall present a Web view to user on the reason(s) why the authentication failed.
AuthenticationErrorUserDat a (Optional)	String	Parameters or content to insert when invoking URL provided in the AuthenticationE rrorURL parameter	User data sent to the Service Provider when requesting the AuthenticationErrorURL web view. It should contain user-specific attributes to improve user experience.

Table 32. Configuration Parameters – Check Eligibility ODSA Operation

6.5.3 ManageSubscription Operation Configuration Parameters

- Parameter names and presence:
 - SubscriptionResult: **Mandatory**
 - SubscriptionServiceURL: **Conditional**
 - SubscriptionServiceUserData: **Conditional**
 - SubscriptionServiceContentsType: **Conditional**
 - DownloadInfo: **Conditional**

Those parameters provide the result of an ODSA subscription request, including any additional data needed to complete the subscription (URL to send users to, or eSIM profile download information for the eSIM device).

The different values for the configuration parameters of the `ManageSubscription` operation are provided in Table 33.

"Manage Subscription" Configuration parameters	Type	Values	Description
SubscriptionResult (Mandatory)	Integer	1 - CONTINUE TO WEBSHEET	Indicates that end-user must go through the subscription web view procedure, using information included below.
		2 - DOWNLOAD PROFILE	Indicates that a eSIM profile must be downloaded by the device, with further information included in response
		3 – DONE	Indicates that subscription flow has ended and the end-user has already downloaded the eSIM profile so there is no need to perform any other action.
		4 - DELAYED DOWNLOAD	Indicates that an eSIM profile is not ready to be downloaded when a user requests to transfer subscription or to add the new subscription through native UX on the eSIM device.
		5 – DISMISS	Indicates that subscription flow has ended without completing the ODSA procedure. An eSIM profile is not available.
SubscriptionServiceURL (Conditional)	String	URL to a Service Provider site or portal	Present only if <code>SubscriptionResult</code> is "1". URL refers to web views responsible for a certain action on the eSIM device subscription. The Service Provider can provide different URL based on the <code>operation_type</code> input parameter (subscribe, unsubscribe, change subscription).
SubscriptionServiceUserData (Conditional)	String	Parameters to insert when invoking URL provided in <code>SubscriptionServiceURL</code>	Present only if <code>SubscriptionResult</code> is "1", and also optional. User data sent to the Service Provider when requesting the <code>SubscriptionServiceURL</code> web view. It should contain user-specific attributes to improve user experience. The format must follow <code>SubscriptionServiceContentsType</code> . For content types of JSON and XML, it is possible to provide the base64 encoding of the value by preceding it with <code>encodedValue=</code> .
SubscriptionServiceContentsType (Conditional)	String	Specifies content and HTTP method to use when reaching out to the web server specified by <code>SubscriptionServiceURL</code>	
		NOT present	Method to <code>SubscriptionServiceURL</code> is HTTP GET request with query parameters from <code>SubscriptionServiceUserData</code> .

“Manage Subscription” Configuration parameters	Type	Values	Description
		“json”	Method to SubscriptionServiceURL is HTTP POST request with JSON content from SubscriptionServiceUserData.
		“xml”	Method to SubscriptionServiceURL is HTTP POST request with XML content from SubscriptionServiceUserData.
DownloadInfo (Conditional)	Structure	multi-parameter value - see next table for details	Present if SubscriptionResult is “2”. Specifies how and where to download the eSIM profile associated with the companion or primary device.

Table 33. Configuration Parameters – Manage Subscription ODSA Operation

The DownloadInfo configuration parameter is defined as a structure with several parameters as shown in Table 34.

“Download Info” parameters	Type	Values	Description
ProfileIccid (Conditional)	String	ICCID of the eSIM profile to download from SM-DP+	The ICCID shall be included in the case where ProfileSmdpAddress is used to trigger the profile download. Can be a new ICCID or the re-usable ICCID that was provided in the request parameter companion_terminal_iccid or target_terminal_iccid
ProfileSmdpAddress (Conditional)	String	URL to SM-DP+ platform of MNO	Address(es) of SM-DP+ to obtain eSIM profile. If more than one, they must be comma-separated. It is not needed if ProfileActivationCode is present. Note: for this download method to be used, the client must provide the EID of the eSIM in the request, as either terminal_eid, companion_terminal_eid or target_terminal_eid as defined in Table 25.
ProfileActivationCode (Conditional)	String	Encoded in Base64. Must follow the activation code format from GSMA SGP.22	Activation code as defined in SGP.22 to permit the download of an eSIM profile from an SM-DP+. It is not needed if ProfileSmdpAddress is present.

Table 34. Configuration Parameters – Download Info for Manage Subscription

6.5.4 ManageService Operation Configuration Parameters

- Parameter names and presence:

- o `ServiceStatus`: Mandatory

The parameter provide the result of an ODSA service request.

The different values for the configuration parameters of the `ManageService` operation are provided in Table 35.

“Manage Service” Configuration parameters	Type	Values	Description
ServiceStatus (M)	Integer	1 - ACTIVATED	eSIM device’s service is activated.
		2 - ACTIVATING	eSIM device’s service is being activated.
		3 - DEACTIVATED	eSIM device’s service is not activated.
		4 - DEACTIVATED, NO REUSE	eSIM device’s service is not activated and the associated ICCID should not be reused.

Table 35. Configuration Parameters – Manage Service ODSA Operation

6.5.5 Acquire Configuration Operation Configuration Parameters

- Parameter names and presence:
 - o `CompanionConfigurations`: Conditional for Companion ODSA, Top level, present if there is one or more companion device(s) associated with the requesting device that carry a configuration for ODSA
 - o `CompanionConfiguration`: Within `CompanionConfigurations`, one or more
 - o `PrimaryConfiguration`: Mandatory for Primary ODSA
 - o `EnterpriseConfiguration`: Conditional for server-initiated ODSA

`CompanionConfiguration`, `PrimaryConfiguration` and `EnterpriseConfiguration` are multi-parameter structures that provides the configuration settings of the subscription and service running on the eSIM device.

If the eSIM profile was just activated by the Service Provider and the requesting `AcquireConfiguration` operation was the first one received since the activation, `CompanionConfiguration` shall contain a `DownloadInfo` element. As with the `ManageSubscription` operation, `DownloadInfo` specifies how to obtain the communication profile for the eSIM device from the Service Provider.

To enable eSIM profile management use cases outside of a webview and only in the case where the ECS confirms that the associated `terminal_id` does not support the webview functionality: the `CompanionConfiguration` shall contain a `CompanionDeviceInfo` element. The `CompanionDeviceInfo` shall contain all of the device related information collected by the ECS during activation. The contents of the `CompanionDeviceInfo` shall only be used for the purpose of eSIM profile management and discarded by the Companion ODSA application after use.

The `CompanionConfiguration` and `PrimaryConfiguration` structures have the parameters listed in Table 36.

“Acquire Configuration” configuration parameters	Type	Values	Description
ICCID (Conditional)	String	a valid ICCID, encoded as a 10 octet string	Integrated Circuit Card Identification - Identifier of the eSIM profile on the device’s eSIM. Present if an eSIM profile exists for the device.
CompanionDeviceService (Mandatory for a Companion Configuration)	String	SharedNumber	Indicates that the configuration is for the “Shared Number” service (where the device carries the same MSISDN as the primary one)
		DiffNumber	Indicates that the configuration is for the “Different Number” service (where the device carries a different MSISDN from the primary one)
ServiceStatus (Mandatory)	Integer	1 to 4	Refer to Table 33 for a description of the allowed values for <code>ServiceStatus</code> .
PollingInterval (Optional)	Integer	A valid positive integer number including 0 value.	<p>Specifies the minimum interval (in minutes) with which the device application may poll the ECS to refresh the current <code>ServiceStatus</code> using <code>AcquireConfiguration</code> request.</p> <p>This parameter will be present only when <code>ServiceStatus=2-ACTIVATING</code>.</p> <p>If parameter is not present or value=0, this polling procedure is not triggered and ODSA App will keep waiting for any external action to continue the flow.</p> <p>The maximum number of <code>AcquireConfiguration</code> requests before sending a <code>ServiceStatus=4-DEACTIVATED, NO REUSE</code> will be defined as an ECS configuration variable (<code>MaxRefreshRequest</code>)</p>
DownloadInfo (Conditional)	Structure	multi-parameter value - see 4 for details	<p>Specifies how and where to download the eSIM profile associated with the device.</p> <p>Present in case the profile is to be downloaded at this stage.</p>
CompanionDeviceInfo (Conditional)	Structure	multi-parameter value – see Table 37 for details	Includes all information collected by the ES of the companion device.

Table 36. Companion and Primary Configuration for Acquire Configuration ODSA Operation

“Companion device info” informational paramters	Type	Values	Description
CompanionTerminalFriendlyName (Mandatory)	String	Any string value	User-friendly identification for the companion device which can be used by the Service Provider in Web Views.
CompanionTerminalVendor (Mandatory)	String	Any string value	Manufacturer of the companion device.
CompanionTerminalModel (Optional)	String	Any string value	Model of the companion device.
CompanionTerminalEid (Optional)	String	Value following eUICC format	eUICC identifier (EID) of the companion device being managed

Table 37: Companion and Primary Configuration for Acquire Configuration ODSA Operation

6.5.6 AcquirePlan Operation Configuration Parameters

- Parameter names and presence:
 - PlanOffers: Conditional. Top level, list of all plan offered by the MNO. Present if there is one or more PlanOffer.
 - PlanOffer: Within PlanOffers, one or more.

The different values for the configuration parameters of the operation AcquirePlan are provided in Table 38

“PlanManage” configuration parameters	Type	Values	Description
PlanOffers (Conditional)	Array	Array of PlanOffer – see Table 39 for details	Array of plans offered by the MNO.

Table 38. Configuration Parameters – AcquirePlan ODSA Operation

PlanOffer configuration parameter is defined as a structure with several parameters as shown in Table 39.

“PlanOffer” parameters	Type	Values	Description
PlanId	String	Any string value	ID for the plan offered by the MNO.
PlanName (Optional)	String	Any string value	Name of the plan offered by the MNO. It is considered as an optional parameter due to it is not required in any request but it is recommended to make easier the Plan identification.

"PlanOffer" parameters	Type	Values	Description
PlanDescription (Optional)	String	Any string value	Description of the plan offered by the MNO. It is considered as an optional parameter due to it is not required in any request but it is recommended to make easier the Plan identification.

Table 39. Configuration Parameters – PlanOffer for AcquirePlan

6.5.7 Client Processing of Parameters Associated with SP Web Portal

The response to `CheckEligibility` and `ManageSubscription` operations may contain response parameters that permit a client application to interact with a Service Provider's portal web server. This clause explains how the client application should process those portal-related parameters.

For `CheckEligibility` the response parameters associated with an SP web portal are:

- **NotEnabledURL**
- **NotEnabledUserData**
- **NotEnabledContentsType**
- **AuthenticationErrorURL**
- **AuthenticationErrorUserData**

For `ManageSubscription` the response parameters associated with a SP web portal are:

- **SubscriptionServiceURL**
- **SubscriptionServiceUserData**
- **SubscriptionServiceContentsType**

Refer to 6.5.2 and 6.5.3 for the definition of those response parameters. For simplicity purposes, this clause refers to the parameters by their common endings: `URL`, `UserData` and `ContentTypes`.

The `URL` parameter specifies the web address of the SP portal. The device client connects to the portal by sending a GET or POST request to `URL`. `ContentsType` specifies the format of `UserData` and how the resulting HTTP request should carry `UserData` to the SP web portal.

An overview of the procedure for `ManageSubscription` is shown in the Figure 17.

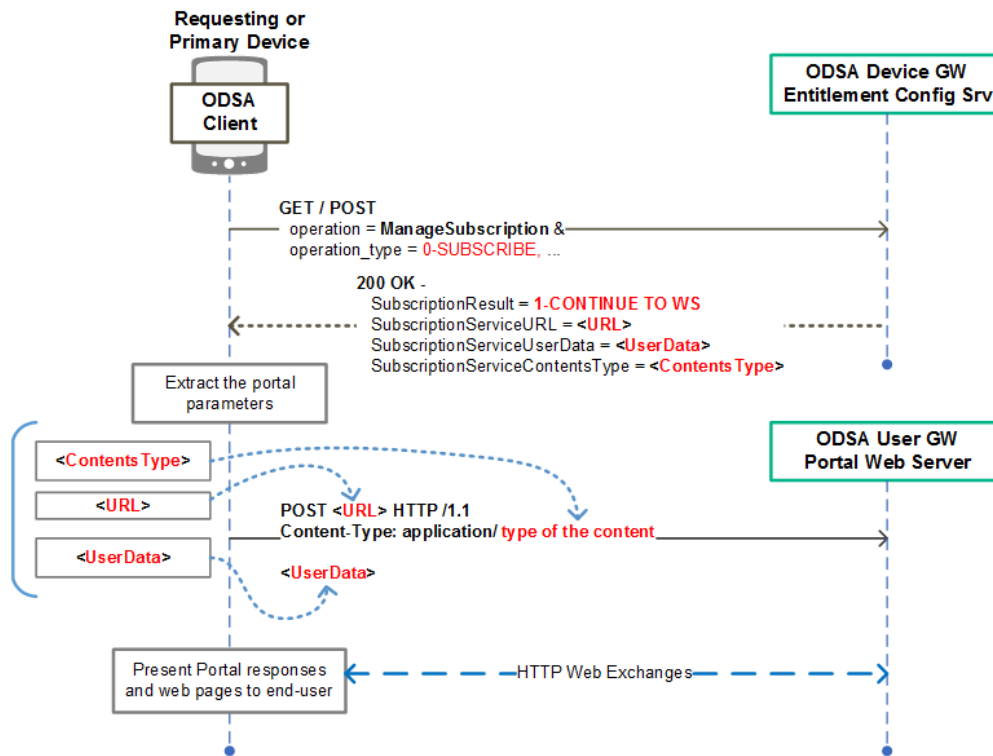

Figure 17. Example Processing of Web Portal Response Parameters by Client

The processing rules for `UserData` and `ContentTypes` are provided in Table 40.

ContentTypes parameter	UserData parameter	Expected HTTP Request to SP Web Portal
NOT present	Contains user information as query parameters, of the form <code>field1=value1&field=value2&...</code> to be included in GET request.	GET <code><URL>?<UserData></code> HTTP /1.1 ...
value of <code>json</code>	Contains user information presented in a JSON object value. If it is preceded by <code>encodedValue=</code> , <code>UserData</code> is a base64 string and must first be decoded to text before inclusion in POST.	POST <code><URL></code> HTTP /1.1 Content-Type: application/json ... <code><UserData as JSON object></code>
value of <code>xml</code>	Contains user information presented in a XML document. If it is preceded by <code>encodedValue=</code> , <code>UserData</code> is a base64 string and must first be decoded to text before inclusion in POST.	POST <code><URL></code> HTTP /1.1 Content-Type: text/xml,application/xml ... <code><UserData as XML document></code>

Table 40. Processing Rules for the Response Parameters `ContentTypes` and `UserData`

6.6 Examples of ODSA Responses

6.6.1 CheckEligibility Response Example

Table 41 presents an example for the CheckEligibility response to a Companion ODSA application.

```
<?xml version="1.0"?>
<wap-provisioningdoc version="1.1">
  <characteristic type="VERS">
    <parm name="version" value="1"/>
    <parm name="validity" value="172800"/>
  </characteristic>

  <characteristic type="TOKEN">
    <parm name="token" value="ASH127AHHA88SF"/>
  </characteristic>

  <characteristic type="APPLICATION">
    <parm name="AppID" value="ap2006"/>
    <parm name="CompanionAppEligibility" value="1"/>
    <parm name="CompanionDeviceServices" value="SharedNumber"/>
    <parm name="NotEnabledURL" value="/www.MNO.org/AppNotAllowed"/>
    <parm name="NotEnabledUserData" value="msisdn=XX&device_id=XX"/>
    <parm name="OperationResult" value="1"/>
  </characteristic>
</wap-provisioningdoc>
```

Table 41. Example of a CheckEligibility ODSA Response in XML format

Table 42 presents an example for the CheckEligibility response to a Companion ODSA application in JSON format.

```
{
  "Vers" : {
    "version" : "1",
    "validity" : "172800"
  },
  "Token" : {
    // Optional
    "token" : "ASH127AHHA88SF"
  },
  "ap2006" : {
    // ODSA for Companion Device app
    "CompanionAppEligibility" : "1",
    "CompanionDeviceServices" : "SharedNumber",
    "NotEnabledURL" : "/www.MNO.org/AppNotAllowed",
    "NotEnabledUserData" : "msisdn=XX&device_id=XX",
    "OperationResult" : "1"
  }
}
```

Table 42. Example of a CheckEligibility ODSA Response in JSON format

6.6.2 ManageService Response Example

Table 43 presents an example for the ManageService response to a Companion ODSA application.

```
<?xml version="1.0"?>
<wap-provisioningdoc version="1.1">
  <characteristic type="VERS">
    <parm name="version" value="1"/>
    <parm name="validity" value="172800"/>
  </characteristic>

  <characteristic type="TOKEN">
    <parm name="token" value="ASH127AHHA88SF"/>
  </characteristic>

  <characteristic type="APPLICATION">
    <parm name="AppID" value="ap2006"/>
    <parm name="ServiceStatus" value="3"/>
    <parm name="OperationResult" value="1"/>
  </characteristic>
</wap-provisioningdoc>
```

Table 43. Example of a ManageService ODSA Response

Table 44 presents an example for the ManageService response to a Companion ODSA application in JSON format.

```
{
  "Vers" : {
    "version" : "1",
    "validity" : "172800"
  },
  "Token" : { // Optional
    "token" : "ASH127AHHA88SF"
  },
  "ap2006" : { // ODSA for Companion Device app
    "ServiceStatus" : "3",
    "OperationResult" : "1"
  }
}
```

Table 44. Example of a ManageService ODSA Response in JSON format

6.6.3 ManageSubscription Response Example

Table 45 presents an example for the ManageSubscription response in XML format to a Companion or Primary ODSA application. This response indicates that the end-user is to be sent to an ODSA portal web server.

```
<?xml version="1.0"?>
<wap-provisioningdoc version="1.1">
  <characteristic type="VERS"
    <parm name="version" value="1"/>
    <parm name="validity" value="172800"/>
  </characteristic>

  <characteristic type="TOKEN">
    <parm name="token" value="ASH127AHHA88SF"/>
  </characteristic>

  <characteristic type="APPLICATION">
    <parm name="AppID" value="ap2006"/>
    <parm name="SubscriptionServiceURL" value="http://www.MNO.org/CDSubs"/>
    <parm name="SubscriptionServiceUserData" value="imsi=XX&msisdn=XX"/>
    <parm name="SubscriptionResult" value="1"/> <!-- continue to websheet -->
    <parm name="OperationResult" value="1"/>
  </characteristic>
</wap-provisioningdoc>
```

Table 45. Example of a ManageSubscription ODSA Response in XML format to send user to ODSA portal

Table 46 presents an example for the ManageSubscription response in XML format to a Companion or Primary ODSA application. This response provides information on the eSIM profile to download.

```
<?xml version="1.0"?>
<wap-provisioningdoc version="1.1">
  <characteristic type="VERS"
    <parm name="version" value="1"/>
    <parm name="validity" value="172800"/>
  </characteristic>

  <characteristic type="TOKEN">
    <parm name="token" value="ASH127AHHA88SF"/>
  </characteristic>

  <characteristic type="APPLICATION">
    <parm name="AppID" value="ap2006"/>
    <characteristic type="DownloadInfo">
      <parm name="ProfileIccid" value="11111111111111111111"/>
      <parm name="ProfileSmdpAddress" value="SMDP+ ADDR"/>
    </characteristic>
    <parm name="SubscriptionResult" value="2"/> <!--download profile -->
    <parm name="OperationResult" value="1"/>
  </characteristic>
</wap-provisioningdoc>
```

Table 46. Example of a ManageSubscription ODSA Response in XML format with profile download information

Table 47 presents an example for the ManageSubscription response in JSON format to a Companion or Primary ODSA application. This response indicates that the end-user is to be sent to an ODSA portal web server.

```
{
  "Vers" : {
    "version" : "1",
    "validity" : "172800"
  },
  "Token" : { // Optional
    "token" : "ASH127AHHA88SF"
  },
  "ap2006" : { // ODSA for Companion Device app
    "SubscriptionServiceURL" : "http://www.MNO.org/CDSubs",
    "SubscriptionServiceUserData" : "imsi=XX&msisdn=XX",
    "SubscriptionResult" : "1", // continue to websheet
    "OperationResult" : "1"
  }
}
```

Table 47. Example of a ManageSubscription ODSA Response in JSON format to send user to ODSA portal

Table 48 presents an example for the ManageSubscription response in JSON format to a Companion or Primary ODSA application. This response provides information on the eSIM profile to download.

```
{
  "Vers" : {
    "version" : "1",
    "validity" : "172800"
  },
  "Token" : { // Optional
    "token" : "ASH127AHHA88SF"
  },
  "ap2006" : { // ODSA for Companion Device app
    "DownloadInfo" : {
      "SubscriptionServiceURL" : "SMDP+ ADDR",
      "ProfileActivationCode" : "COMM PROFILE CODE"
    },
    "SubscriptionResult" : "2", // download profile
    "OperationResult" : "1"
  }
}
```

Table 48. Example of a ManageSubscription ODSA Response in JSON format with profile download information

6.6.4 AcquireConfiguration Response Example

Table 49 presents an example for the AcquireConfiguration operation in XML format for a Companion ODSA application.

```
<?xml version="1.0"?>
<wap-provisioningdoc version="1.1">
  <characteristic type="VERS">
    <parm name="version" value="1"/>
    <parm name="validity" value="172800"/>
  </characteristic>
  <characteristic type="TOKEN">
    <parm name="token" value="ASH127AHHA88SF"/>
  </characteristic>
  <characteristic type="APPLICATION">
    <parm name="AppID" value="ap2006"/>
    <characteristic type="CompanionConfigurations">
      <characteristic type="CompanionConfiguration">
        <parm name="ICCID" value="8991101200003204510"/>
        <parm name="CompanionDeviceService" value="SharedNumber"/>
        <parm name="ServiceStatus" value="1"/>
      </characteristic>
    </characteristic>
    <parm name="OperationResult" value="1"/>
  </characteristic>
</wap-provisioningdoc>
```

Table 49. Example of an AcquireConfiguration ODSA Response in XML format

Table 50 presents an example for the AcquireConfiguration operation in JSON format for a Companion ODSA application.

```
{
  "Vers" : {
    "version" : "1",
    "validity" : "172800"
  },
  "Token" : { // Optional
    "token" : "ASH127AHHA88SF"
  },
  "ap2006" : { // ODSA for Companion Device app
    "CompanionConfigurations" : [{
      "CompanionConfiguration" : {
        "ICCID" : "8991101200003204510",
        "CompanionDeviceService" : "SharedNumber",
        "ServiceStatus" : "1"
      }
    }
  ],
  "OperationResult" : "1"
}
```

Table 50. Example of an AcquireConfiguration ODSA Response in JSON format

6.6.5 AcquirePlan Response Example

Table 51 presents an example for the AcquirePlan operation in XML format for a Server-initiated ODSA application.

```

<?xml version="1.0"?>
<wap-provisioningdoc version="1.1">
  <characteristic type="VERS">
    <parm name="version" value="1"/>
    <parm name="validity" value="172800"/>
  </characteristic>

  <characteristic type="TOKEN">
    <parm name="token" value="ASH127AHHA88SF"/>
  </characteristic>

  <characteristic type="APPLICATION">
    <parm name="AppID" value="ap2011"/>
    <characteristic type="PlanOffers">
      <characteristic type="PlanOffer">
        <parm name="PlanId" value="Plan0001"/>
        <parm name="PlanName" value="Family Plan"/>
        <parm name="PlanDescription" value="This is the description of
the Plan0001"/>
      </characteristic>
      <characteristic type="PlanOffer">
        <parm name="PlanId" value="Plan0376"/>
        <parm name="PlanName" value="All included Plan"/>
        <parm name="PlanDescription" value="This is the description of
the Plan0376"/>
      </characteristic>
    </characteristic>
    <parm name="OperationResult" value="1"/>
  </characteristic>
</wap-provisioningdoc>
    
```

Table 51. Example of an AcquirePlan Server-initiated ODSA Response in XML format

Table 52 presents an example for the AcquirePlan operation in XML format for a Server-initiated ODSA application.

```

{
  "Vers" : {
    "version" : "1",
    "validity" : "172800"
  },
  "Token" : { // Optional
    "token" : "ASH127AHHA88SF"
  },
  "ap2011" : { // ODSA for Server-initiated app
    "PlanOffers" : [{
      "PlanOffer" : {
        "PlanId" : " Plan0001",
        "PlanName" : "Family Plan",
        "PlanDescription" : "This is the description of the Plan0001"
      },
      {
        "PlanOffer" : {
          "PlanId " : "Plan0376",
          "PlanName " : "All included Plan",
          "PlanDescription" : "This is the description of the Plan0376"
        }
      }
    ]},
    "OperationResult" : "1"
  }
}
    
```

Table 52. Example of a AcquirePlan Server-initiated ODSA Response in JSON format

6.7 ODSA Application Considerations around Web View Callback

During the procedure for ODSA on Companion or Primary eSIM devices, end-users can be presented with a set of web views specific to the Operator. The web views are hosted by an Operator portal web server as shown in Figure 9.

To support proper communication between web views and the ODSA application, the application should support JS callbacks to allow for the portal to share the following events and corresponding data elements described in Table 53.

Callback Event	Data	Description
Communication profile ready for download	Profile download method and corresponding parameters (Activation Code or SM-DP+ address, see Table 33 for details)	The eSIM ODSA procedure was a success. The resulting communication profile can be downloaded.
Web flow finished	None	The end-user has completed the ODSA web view flow. The device app needs to perform an <code>AcquireConfiguration</code> operation to retrieve the status of the eSIM profile and associated service.
Web flow dismissed	None	The end-user or web portal logic has ended the ODSA web views without completing the ODSA procedure. An eSIM profile is not available.
End-user logged out	None	The end-user was logged out of the web views. The active authentication token must be deleted and re-authentication is required for subsequent requests.

Table 53. Callback Events for ODSA Web Views

The six different callback functions are embedded in the **ODSAServiceFlow** object. They are defined to reflect the state of the web logic according to the opened web view:

Callback name	Webview opened on SubscriptionService Url	Webview opened on NotEnabledUrl	Webview opened on AuthenticationErrorURL
<code>profileReadyWithActivationCode (activationCode)</code>	X		
<code>profileReadyWithDefaultSmdp (defaultSmdpAddress, iccid = "0")</code>	X		
<code>SelectionCompleted (ICCID, IMEI)</code>	X		
<code>finishFlow ()</code>	X		

Callback name	Webview opened on SubscriptionService Url	Webview opened on NotEnabledUrl	Webview opened on AuthenticationErrorURL
dismissFlow ()	X	X	X
deleteToken()	X		

Table 54. Callback signatures for ODSA Web Views

6.7.1 profileReadyWithActivationCode(activationCode)

Calling this method indicates that an eSIM profile, identified by the activation code, is ready for download.

The parameter `activationCode` is mandatory. It is a string with GSMA SGP .22 v2.1 or higher format.

After this call back is called, the related eSIM profile will be downloaded, and the web view will not be closed.

6.7.2 profileReadyWithDefaultSmdp(defaultSmdpAddress, iccid)

Calling this method indicates that an eSIM profile, identified by its iccid, from a SM-DP+ server, is ready for download.

Default Smdp here does not refer to an SM-DP+ being the Default SM-DP+ server for the requesting device, but to the eSIM profile being prepared for Default SM-DP+ Download Use case, as defined in GSMA SGP.22 v2.1 or higher.

The parameter `defaultSmdpAddress` is mandatory, it is a string containing the FQDN of the SM-DP+, not an URL.

The parameter `iccid` is a string of the ICCID to be downloaded.

After this call back is called, the related eSIM profile will be downloaded, and the web view will not be closed.

6.7.3 SelectionCompleted(iccid, imei) callback function

Calling this method indicates that an eSIM profile, identified by its old ICCID and/or IMEI, was selected by the user on the websheet.

The parameter `iccid` is a string, whose default value is empty.

The parameter `imei` is a string, whose default value is empty.

After this callback, the webview will be closed.

6.7.4 dismissFlow() callback function

Calling this method ends prematurely the ODSA service flow, whatever the cause (user action, user not eligible...), without a service profile being downloaded.

This callback has no parameter.

The web view to the end-user will be closed.

The call flows in the next figures show some examples of the callback use in the different webviews.

In the Figure 18, the webview is opened in step 10, following an end-user action. While the subscription page is displayed (13), the end-user may cancel the subscription, for instance with a dedicated button on the page. This should call the **dismissFlow()** callback. The ODSA client closes the webview.

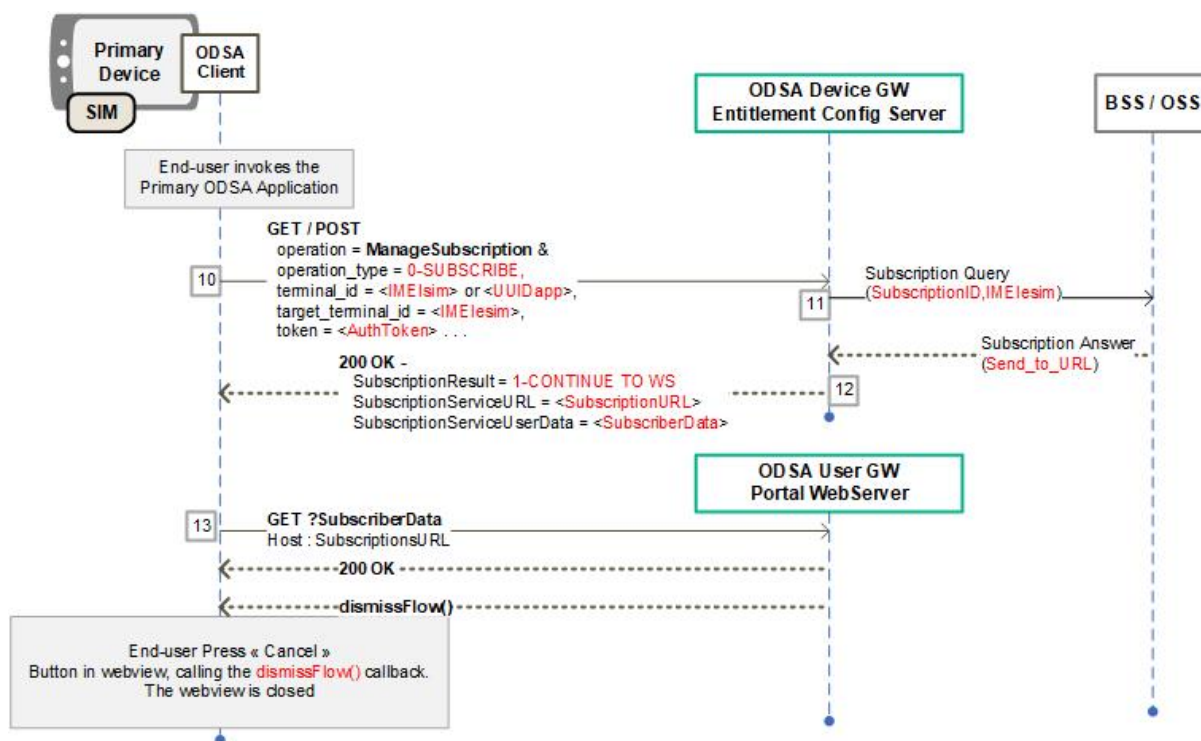

Figure 18. Example of dismissFlow callback in SubscriptionServiceURL webview

In the Figure 19, the webview is opened in step 10, following an end-user action. Once the "not enabled" page is displayed (13), giving information about the cause of the ineligibility, the end-user may discard it, for instance with a "close" button on the page. This should call the dismissFlow() callback. The ODSA client closes the webview.

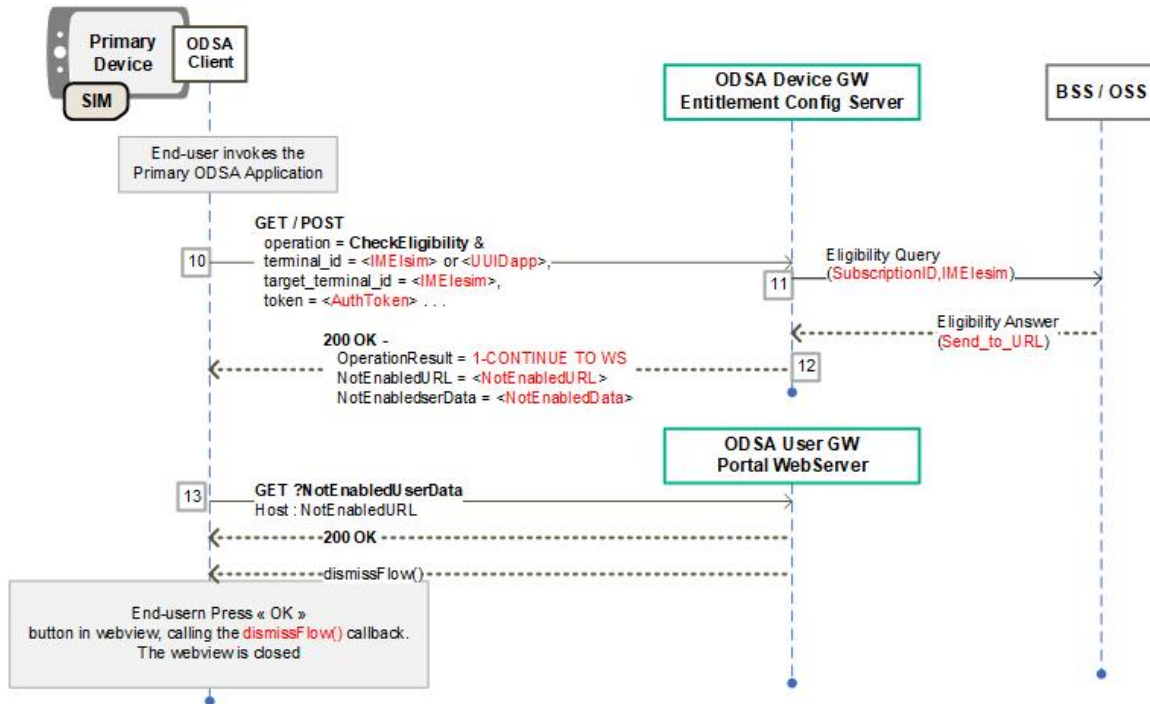

Figure 19. Example of dismissFlow callback in NotEnabledURL webview

6.7.5 finishFlow()

Calling this method shall dismiss the ODSA Web Service Flow on device side and trigger an AcquireConfiguration request to the ECS to refresh the service status.

This callback has no parameter.

The web view will be closed.

6.7.6 deleteToken()

Calling this method erases the current authentication token to perform a full re-authentication request. This may be called in the subscription webview when the user account has been changed, for instance.

This callback has no parameter.

7 Companion ODSA Procedure Call Flows

The following sections present a number of informational call flows for the different user experiences and use cases of the Companion ODSA procedure. The ODSA client application on the requesting device is invoked at the request of the end-user and should capture proper user consent in order to have access to the companion device.

The exchanges between the Entitlement Configuration Server (ECS) (aka ODSA Device Gateway) and the Service Provider's (SP) back-end systems are shown for informational purposes only. This applies as well for the exchanges that involve the ODSA Portal Web Server.

7.1 Subscription Activation via ODSA Portal – Initial Steps

The following presents the case where:

- The companion ODSA client application is allowed for the type of requesting device and enabled for the end-user (entitled);
- The companion device does not have an active eSIM/subscription from the Service Provider;
- The SP's ODSA portal web server is responsible for completing the subscription activation for the companion device.

Figure 20 shows the initial steps of the flow involving the SP's ODSA portal, where the Companion ODSA client application acquires proper entitlement and subscription data from the SP's ECS. The steps are:

1. End-user invokes the Companion ODSA client application on the requesting device which connects with the companion device to initiate the ODSA procedure (over a protocol outside the scope of this specification).
2. The companion ODSA client application makes a **CheckEligibility** request to the ECS.
3. The ECS queries the SP's back-end system managing the end-user's entitlements and services.
4. The ECS processes the answer from the SP's back-end system and generates the proper 200 OK response containing `CompanionDevice` entitlement set to `ENABLED` and allowed services in the `CompanionDeviceServices` field set to `SharedNumber`.
5. Since the `CompanionDevice` entitlement value is correct and target service is allowed, the companion ODSA client application sends an **AcquireConfiguration** request to the ECS to obtain information on any eSIM profiles associated with the companion device.
6. The ECS queries the SP's back-end system managing the subscriptions and active eSIM profiles. The device may also add the parameters `notif_token` and `notif_action` to the **AcquireConfiguration** request, in case Infrastructure-based push-notifications (see 2.6.2) should be used later. These parameters may be added to any GET/POST request by the device.
7. The ECS processes the response from the SP's back-end system and generates the proper 200 OK response containing `CompanionDeviceConfigurations` without any `CompanionConfiguration` (no eSIM profile/subscription is associated with the companion device). If in step 5, the device registered for push notifications, the ECS

now also uses the RegisterNotifStatus parameter to notify the device about the Notification Registration (see 2.9.5).

8. The companion ODSA client application makes a **ManageSubscription** request to the ECS with an operation_type set to SUBSCRIBE (value of 0) to initiate the subscription procedure for the companion device.
9. The ECS queries the SP's back-end system to determine the next step and method to use for the companion device's subscription request.
10. The ECS processes the response from the SP's back-end system and generates the proper 200 OK response to send the application and end-user to the SP's ODSA portal. The response contains a SubscriptionResult set to CONTINUE_TO_WS (value of 1), and SubscriptionServiceURL along with SubscriptionServiceUserData presenting the URL of the ODSA Portal web server and any user-specific data that would be useful to the Portal.

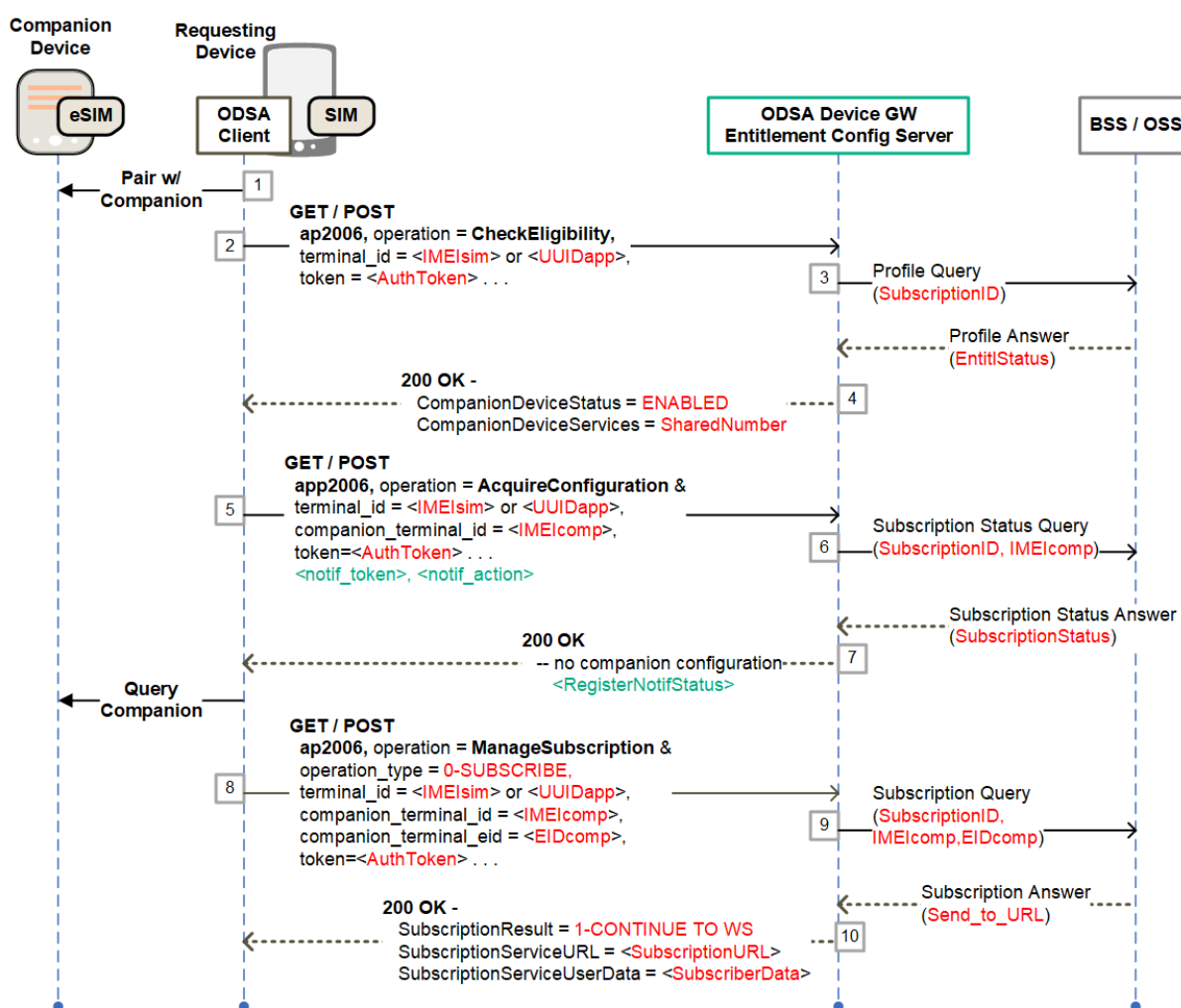

Figure 20. Initial steps for companion ODSA procedure involving ODSA portal

7.2 ODSA Portal with Immediate Download Info – Final Steps

The following presents the case where:

- The companion ODSA client application was already informed to use the SP's ODSA portal to complete the subscription procedure (refer to 7.1);

- The ODSA portal is able to generate the eSIM profile download information as a result of the exchanges with the end-user.

Figure 21 shows the final steps of the Companion ODSA procedure in the case where the ODSA portal provides the eSIM profile download information back to the application (immediate delivery). The steps are:

11. The ODSA client application connects with the ODSA portal web server using the URL provided in the **ManageSubscription** operation response, allowing the web pages from the portal to be displayed to the end-user
12. The ODSA portal web server presents a set of plan offers to the end-user and captures the selection from the end-user
13. The ODSA portal makes a request towards the SP's back-end system to activate the selected plan and subscription
14. The SP's back-end system interacts with the SM-DP+ over the ES2+ interface to make the required eSIM profile requests associated with the new subscription (for example, `DownloadOrder`, `ConfirmOrder` and `ReleaseProfile`) resulting in an activation code and ICCID for the companion device
15. The ODSA portal provides the communication eSIM profile download information (activation code) to the ODSA client application using a JavaScript call back function
16. The ODSA client application informs the companion device to download the eSIM profile
17. The companion device downloads the eSIM profile from the SM-DP+
18. Optional - The ODSA application makes a **ManageService** request to the ECS with an `operation_type` set to `ACTIVATE SERVICE` (value of 10) to have the network activate and provision the `NumberShare` service on the companion device
19. The ECS makes the appropriate requests to the SP's back-end system for service activation on the companion device's subscription
20. The SP's back-end system replies back with service status and the ECS generates the proper response with service status to the ODSA client application.
21. The ODSA client application makes an **AcquireConfiguration** request to the ECS to verify that the subscription and service for the companion device are in the proper states
22. The ECS queries the SP's back-end system managing the subscriptions and profiles
23. The ECS processes the response from the SP's back-end system and generates the proper 200 OK response containing `CompanionDeviceConfigurations` with a `CompanionDeviceConfiguration` entry for the newly active subscription bearing the `ACTIVATED` status (value of 1).
24. As the companion device's subscription and service are in the right states, the ODSA client application informs the companion device to initiate cellular service

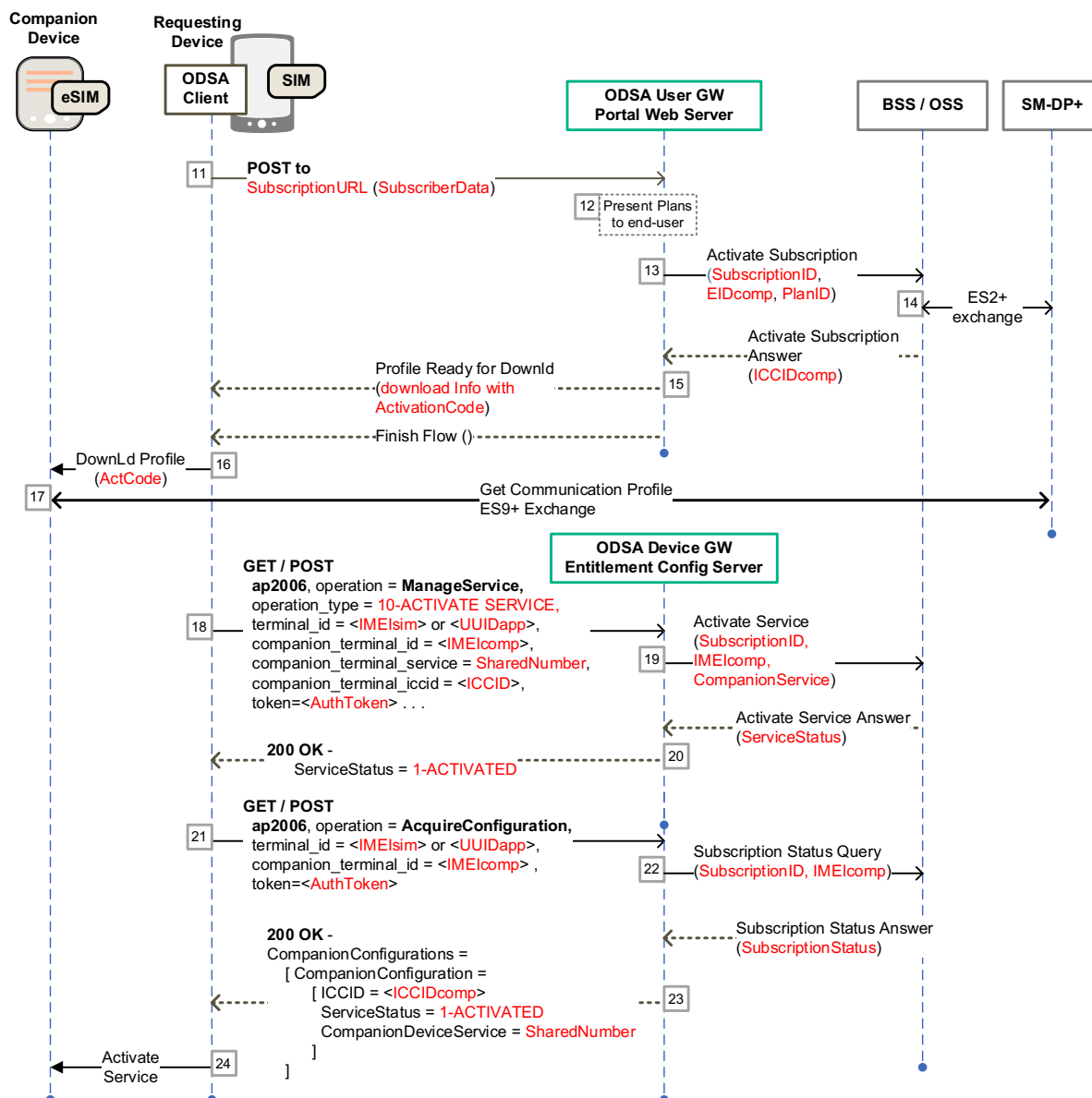

Figure 21. Final steps for companion ODSA procedure with profile download info from ODSA portal

7.3 ODSA Portal with Delayed Download Info – Final Steps

The following presents the case where:

- The companion ODSA client application was already informed to use the SP's ODSA portal to complete the subscription procedure (refer to 7.1);
- The ODSA portal interacts with the end-user for plan selection and subscription activation but does not return the eSIM profile download information to the application;
- The companion ODSA client application subsequently obtains the eSIM profile information and service activation status by querying the ECS;
- The **ManageService** operation is not used by the companion ODSA application.

The finalization of the process depends on the usage of network-generated notification messages (refer to 2.6). If notifications are used, the device will continue with the push-

enabled procedure 7.3.1 . If notifications are not used, the ODSA client will go into polling (7.3.2).

7.3.1 ODSA Portal with Delayed Download Info – Final Steps - Push

The following presents the case where:

- The application registered for network based event notification (refer to 2.6)

In this example the companion ODSA client has registered for push-notifications, so the application waits for a notification from the ECS when the eSIM profile is ready (refer to 2.6).

Figure 22 shows the final steps of the Companion ODSA procedure in the case where the eSIM profile download information is obtained by the application after the end-user interactions with the ODSA portal (delayed delivery). The steps are:

11. The ODSA client application connects with the ODSA portal web server using the URL provided in the **ManageSubscription** operation, allowing the web pages from the portal to be displayed to the end-user
12. The ODSA portal web server presents a set of plan offers to the end-user and captures the selection from the end-user
13. The ODSA portal makes a request towards the SP's back-end system to activate the selected plan and subscription
14. The SP's back-end system interacts with the SM-DP+ over the ES2+ interface to make the required eSIM profile requests associated with the new subscription (for example, `DownloadOrder`, `ConfirmOrder` and `ReleaseProfile`), and indicates to the ODSA portal that the final response with the download info is delayed (asynchronous)
15. The ODSA portal indicates to the ODSA client application the end of the end-user flow via a JavaScript call back function without providing the eSIM profile download information (activation code)
16. The ODSA client application makes an **AcquireConfiguration** request to the ECS to verify that the subscription and service for the companion device are in the proper states. It also adds the `notif_token` and `notif_action` to the request, so that infrastructure-based notifications can be used.
17. The ECS queries the SP's back-end system managing the subscriptions and profiles. If the subscription is not yet ready and eSIM profile info is not yet available, go to step 18.
If the subscription is ready, as well as eSIM profile download info, go to step 20
18. The ECS generates a 200 OK response with a `CompanionDeviceConfiguration` entry bearing the `ACTIVATING` status (value of 2). It also uses the `RegisterNotifStatus` parameter to notify the device about the Notification Registration (0 = SUCCESS).
19. The ODSA application now waits, until it receives a new status by the ECS via the established notification mode.
20. After a delay, as soon as the ECS gets notified about a status change from the MNO-backend, the ECS notifies the ODSA application about a Status Change, using the method defined in `notif_action`. The ODSA application therefore repeats the **AcquireConfiguration**, going to step 16

21. The ECS generates a 200 OK response with a CompanionDeviceConfiguration entry for the newly active subscription bearing the ACTIVATED status (value of 1) and a filled in DownloadInfo structure.
22. As the companion device's subscription and service are in the right states, the ODSA client application informs the companion device to download the eSIM profile
23. The companion device downloads the eSIM profile from the SM-DP+
24. The ODSA client application informs the companion device to initiate cellular service

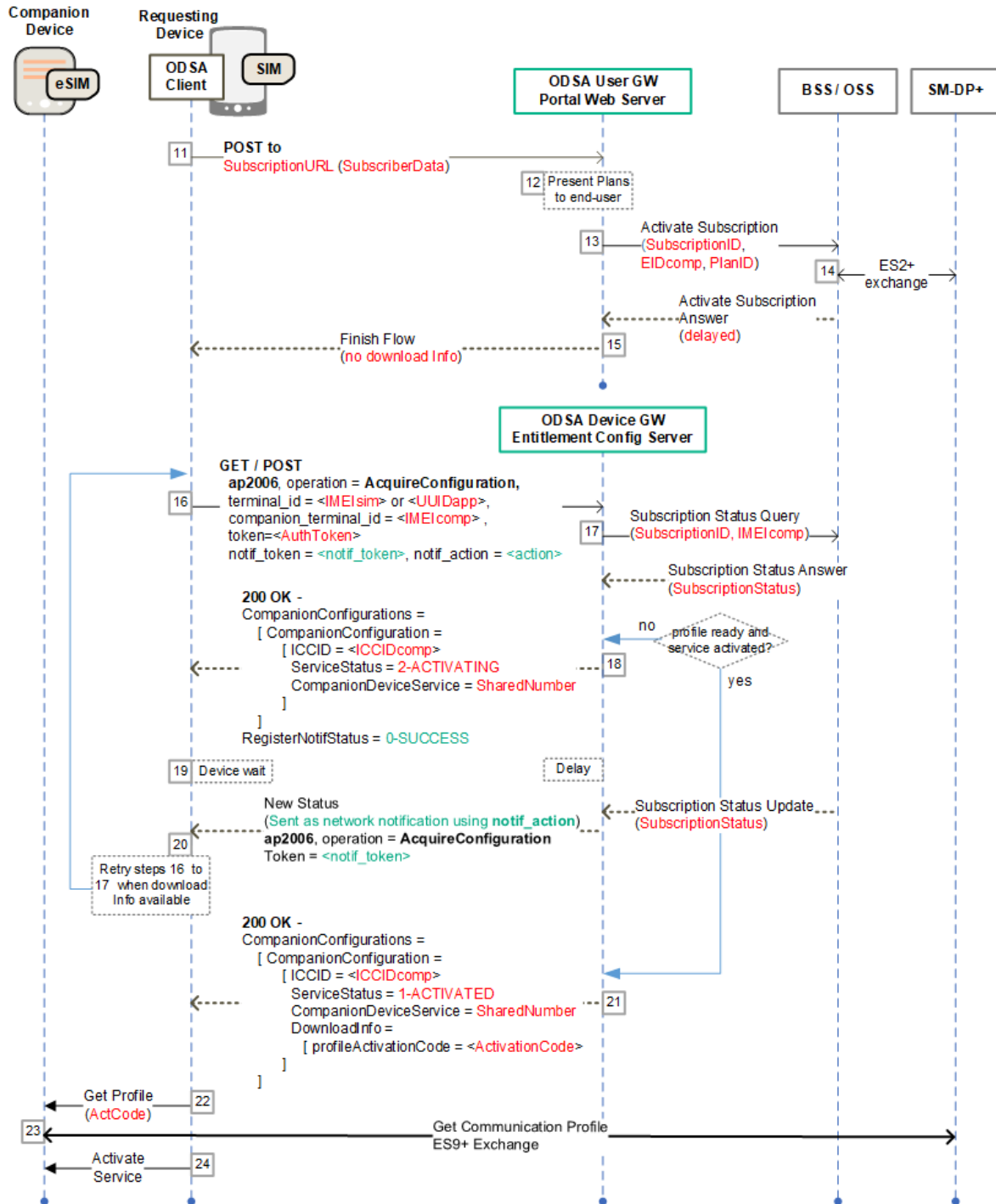

Figure 22. Final steps for companion ODSA procedure with ODSA portal, delayed profile download info and enabled push-notifications

7.3.2 ODSA Portal with Delayed Download Info – Final Steps - Polling

The following presents the case where:

- The application did not register for event notification (refer to 2.6)

In this example the companion ODSA client application polls the ECS continuously until the profile is ready and the service status is correct. Alternatively, the application can register for ODSA events and wait for the network-generated notification message (refer to 2.6).

Figure 23 shows the final steps of the Companion ODSA procedure in the case where the eSIM profile download information is obtained by the application after the end-user interactions with the ODSA portal (delayed delivery). The steps are:

11. The ODSA client application connects with the ODSA portal web server using the URL provided in the **ManageSubscription** operation, allowing the web pages from the portal to be displayed to the end-user
12. The ODSA portal web server presents a set of plan offers to the end-user and captures the selection from the end-user
13. The ODSA portal makes a request towards the SP's back-end system to activate the selected plan and subscription
14. The SP's back-end system interacts with the SM-DP+ over the ES2+ interface to make the required eSIM profile requests associated with the new subscription (for example, `DownloadOrder`, `ConfirmOrder` and `ReleaseProfile`), and indicates to the ODSA portal that the final response with the download info is delayed (asynchronous)
15. The ODSA portal indicates to the ODSA client application the end of the end-user flow via a JavaScript call back function without providing the eSIM profile download information (activation code)
16. The ODSA client application makes an **AcquireConfiguration** request to the ECS to verify that the subscription and service for the companion device are in the proper states
17. The ECS queries the SP's back-end system managing the subscriptions and profiles. If the subscription is not yet ready and eSIM profile info is not yet available, go to step 18.
If the subscription is ready, as well as eSIM profile download info, go to step 20
18. The ECS generates a 200 OK response with a `CompanionDeviceConfiguration` that could be different based on the number of refresh requests the device has made.
 - a) `#Request < MaxRefreshRequest`. The `CompanionDeviceConfiguration` response will bear the `ACTIVATING` status (value of 2). A specific polling interval value could be sent to define the new polling interval (in minutes) of the device application to refresh the service status. This new polling interval value could be different to the previous one based on the number of requests made by the device.
 - b) `#Request = MaxRefreshRequest`. The `CompanionDeviceConfiguration` response will bear the `DEACTIVATED, NO REUSE` status (value of 4). At this point, the activation flow is finished.
19. After a delay (polling interval defined in the previous response), the ODSA application repeats the **AcquireConfiguration**, going to step 16

20. The ECS generates a 200 OK response with a `CompanionDeviceConfiguration` entry for the newly active subscription bearing the ACTIVATED status (value of 1) and a filled in `DownloadInfo` structure.
21. As the companion device's subscription and service are in the right states, the ODSA client application informs the companion device to download the eSIM profile
22. The companion device downloads the eSIM profile from the SM-DP+
23. The ODSA client application informs the companion device to initiate cellular service

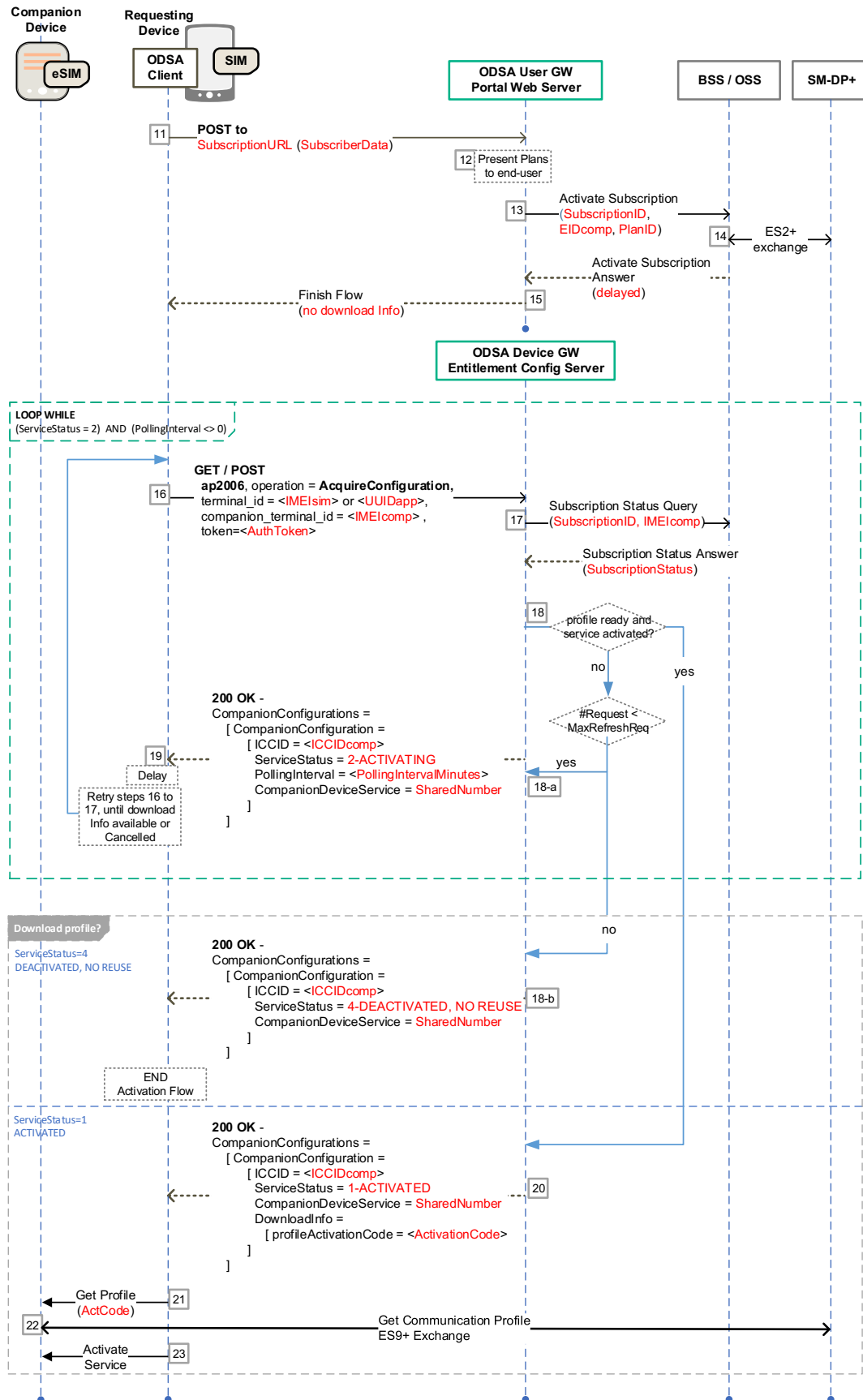

Figure 23. Final steps for companion ODSA procedure with ODSA portal and delayed profile download info

7.4 Subscription Activation without ODSA Portal

The following presents the case where:

- The companion ODSA client application is allowed for the type of primary device and enabled for the end-user (entitled);
- The companion device does not have an active eSIM subscription/profile from the Service Provider;
- The SP is able to activate a subscription and create an eSIM profile for the companion device without involving the ODSA portal web server.

Figure 24 presents a call flow where the eSIM profile download information for the companion device is made available by the SP at the time of the **ManageSubscription** request. There is no need to send the end-user to an ODSA portal web server.

The steps 1 to 8 are the same as in 7.1. The remaining steps are:

9. The ECS queries the SP's back-end system to determine the next step and method to use for the companion device's subscription request (no need for ODSA portal)
10. The SP's back-end system interacts with the SM-DP+ over the ES2+ interface to make the required eSIM profile requests associated with the new subscription (for example, `DownloadOrder`, `ConfirmOrder` and `ReleaseProfile`) resulting in an activation code and ICCID for the companion device returned to the ECS
11. The ECS processes the response from the SP's back-end system and generates the proper **ManageSubscription** 200 OK response with a `SubscriptionResult` set to `DOWNLOAD_PROFILE` (value of 2), and a filled in `DownloadInfo` structure.
12. The ODSA client application informs the companion device to download the eSIM profile
13. The companion device downloads the eSIM profile from the SM-DP+
14. The ODSA client application makes an **AcquireConfiguration** request to the ECS to verify that the subscription and service for the companion device are in the proper states
15. The ECS queries the SP's back-end system managing the subscriptions and profiles
16. The ECS processes the response from the SP's back-end system and generates the proper 200 OK response containing `CompanionDeviceConfigurations` with a `CompanionDeviceConfiguration` entry for the newly active subscription bearing the `ACTIVATED` status (value of 1).
17. The ODSA client application informs the companion device to initiate cellular service

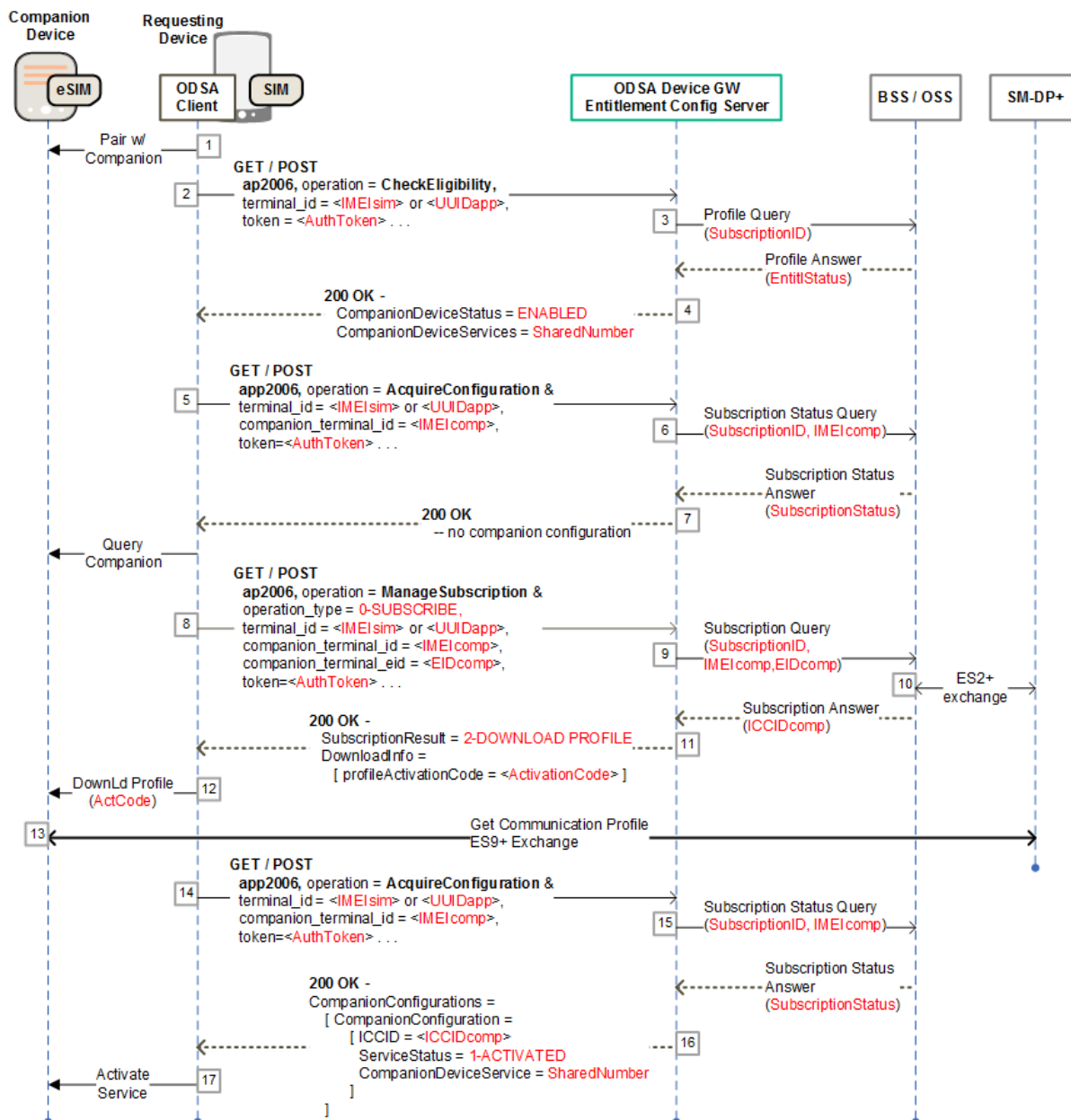

Figure 24. Call flow for Companion ODSA procedure without ODSA Portal

7.5 Subscription Pre-activation via another Channel

The following presents the case where:

- The companion ODSA application is allowed for the type of primary device and enabled for the end-user (entitled);
- The companion device has an active eSIM subscription and communication profile from the Service Provider, created beforehand through another channel (for example point of sale or call to a SP's representative).

Figure 25 presents a call flow where the eSIM profile download information for the companion device is made available by the SP at the time of the AcquireConfiguration request. There is no need to send the end-user to an ODSA portal web server.

The steps 1 to 4 are the same as in 7.1. The remaining steps are:

5. The ODSA client application makes an **AcquireConfiguration** request to the ECS to verify that the subscription and service for the companion device are in the proper states
6. The ECS queries the SP's back-end system managing the subscriptions and profiles, which shows that the companion device already has a subscription and associated eSIM profile
7. The ECS processes the response from the SP's back-end system and generates the proper 200 OK response containing CompanionDeviceConfigurations with a CompanionDeviceConfiguration entry for the newly active subscription bearing the ACTIVATED status (value of 1) and a filled in DownloadInfo structure.
8. The ODSA client application informs the companion device to download the eSIM profile
9. The companion device downloads the eSIM profile from the SM-DP+
10. The ODSA application informs the companion device to initiate cellular service

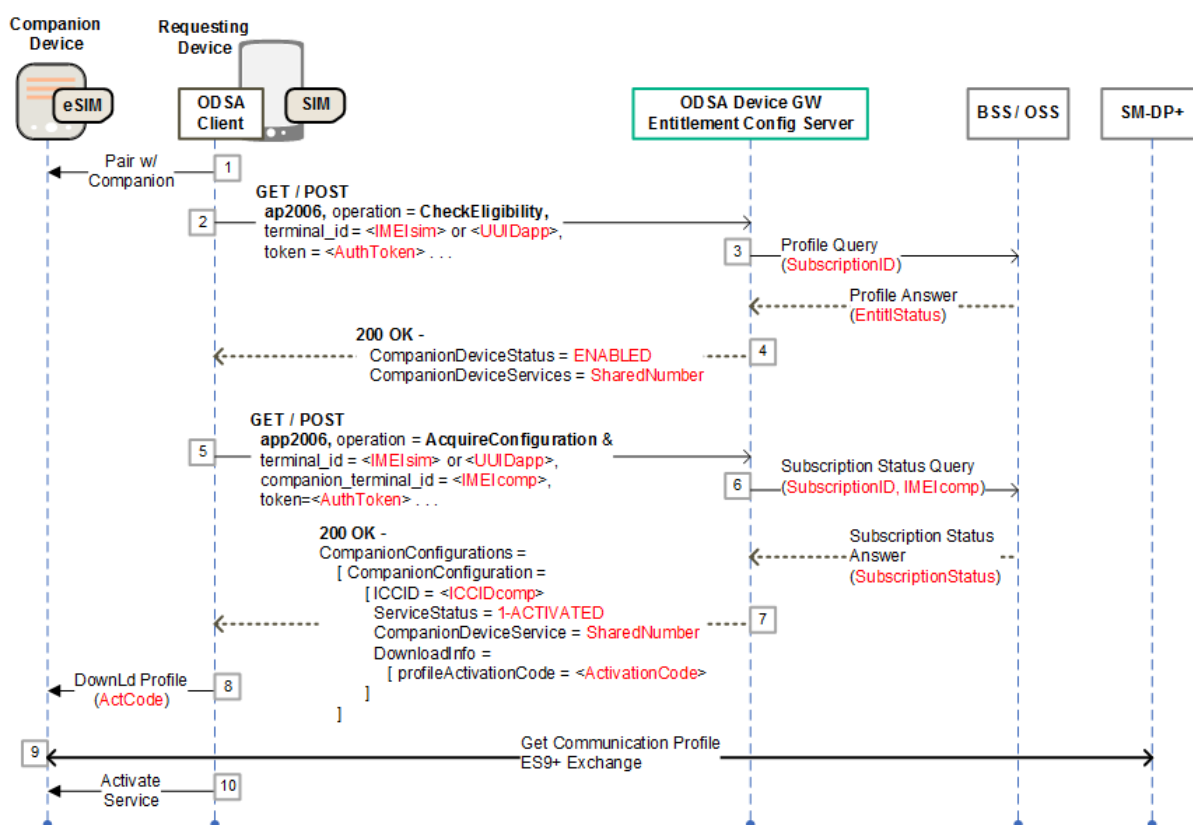

Figure 25. Call flow for Companion ODSA procedure with pre-activated subscription

7.6 Multiple companion device Management without webview

The following presents the case where:

- The Companion ODSA device is entitled and companion devices are entitled by the Service provider for service;

- The end-user requests the current eSIM profiles associated with the active subscription and their installation location information and there is no need to involve the SP's ODSA portal web server;
- The end-user requests subscription transfer on the old companion device which carries an active subscription with the SP.

Figure 26 shows the steps of the flow for the transfer of an active companion eSIM profile from one companion to another. The Companion ODSA app acquires proper entitlement and subscription data from the SP's ECS. The steps are:

1. User requests On-Device Activation via the companion client application and obtains the necessary companion device information.
2. The Companion ODSA client application makes a **CheckEligibility** request to the ECS.
3. The ECS queries the SP back-end system managing the entitlements and eSIM profiles associated with ODSA applications
4. The ECS generates proper response with application status (ENABLED)
5. The Companion ODSA client application sends an **AquireConfiguration** request to the ECS to query all of the eSIM profiles associated with the SubscriptionID.
6. (OPTIONAL) The ECS queries the BSS to get the SubscriptionStatus of all the eSIM profiles associated with the SubscriptionID.
7. The ECS confirms that the `terminal_id` doesn't support websheet and therefore lists all `companion_terminal_iccid` values and their associated device information in the **CompanionConfigurations** parameter along with the associated `CompanionDeviceInfo` element
8. The Companion ODSA client may list the eSIM profiles and their installation location to the User and may provide an MMI to allow the user to manage the location of these eSIM profiles by ICCID. The user selects the ICCID they want transferred and sets the **old_companion_terminal_id** and **old_companion_terminal_ICCID** using this MMI.
9. The Companion ODSA client application sends a **ManageSubscription** request to the ECS to start the subscription procedure with the SP. If `old_companion_terminal_iccid` is not present the ECS recognizes that the Companion ODSA client application doesn't support a device management MMI, the ES shall redirect the Companion ODSA client to the websheet as described in clause 6.5.3. If the ECS doesn't support any form of eSIM management function and `old_companion_terminal_iccid` is present the ECS shall follow the error mechanisms defined in section 2.5 of this document.
10. The ECS requests for a new subscription from the SP's back-end system to complete the transfer.
11. A set of eSIM profile requests over the ES2+ interface (for example, `DownloadOrder`, `ConfirmOrder` and `ReleaseProfile`) is made to the SM-DP+, resulting in an activation code and ICCID (`ICCIDnew`) of the eSIM profile to be downloaded onto the new companion device.
12. The ECS sends subscription information (details of the eSIM profile) back to the Companion ODSA client along with subscription result (done).
13. The Companion ODSA client sends the activation code to the new Companion device to being the eSIM profile download.

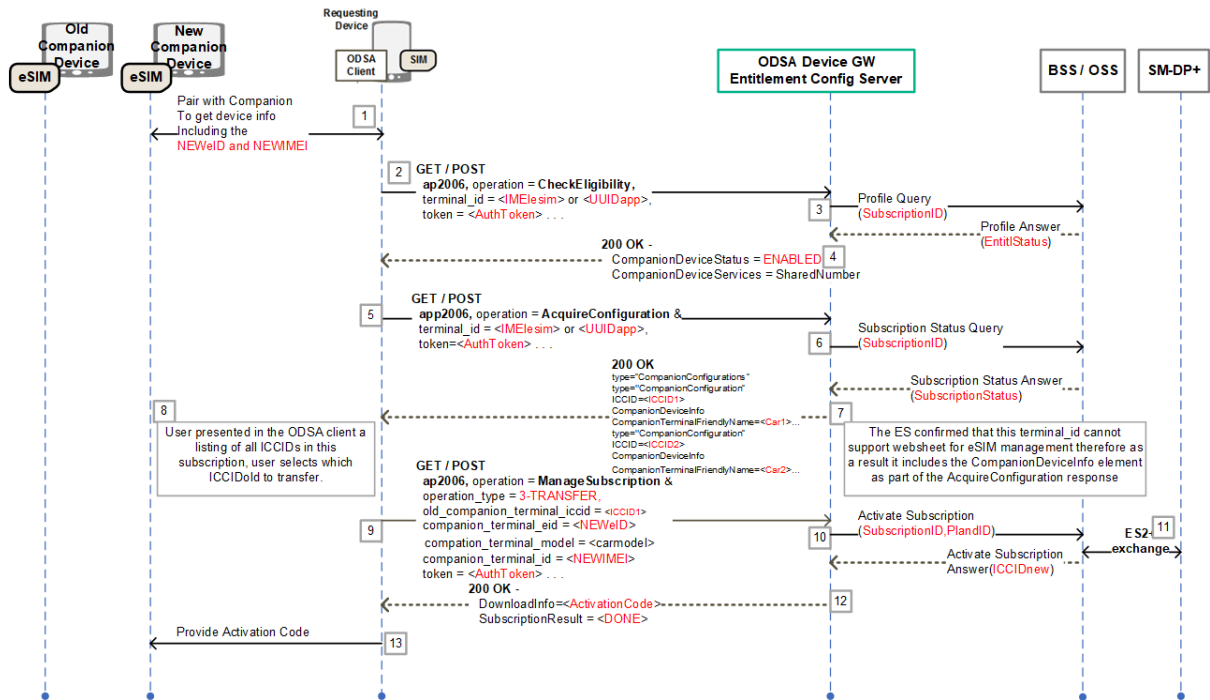

Figure 26: Companion ODSA procedure for multiple companion device Management without webview (eSIM transfer to new device)

7.7 Early eligibility check with OIDC and web portal

The following presents the case where:

- The companion ODSA application is allowed for the type of requesting device;
- The companion device has not yet an active eSIM subscription/ profile from the Service Provider;
- The companion device model is **not supported** by the Service Provider;
- The authentication mechanism is based on OAuth 2.0 / OpenID Connect;
- The SP's ODSA portal web server is responsible for completing the subscription activation for the companion device.

Figure 27 presents a call flow where the user is advised about the incompatibility of the model without needing to authenticate, with a 302 HTTP redirect mechanism. These steps are:

1. End-user invokes the Companion ODSA client application on the requesting device which connects with the companion device to initiate the ODSA procedure (over a protocol outside the scope of this specification).
2. The initial GET request described in 2.8.2 includes the companion_terminal_id parameter, set to the companion device IMEI. There is no token as it is the first time the user is trying to entitle the companion device.
3. The ECS determines that the companion device is not eligible to the service, and returns the HTTP 302 redirect answer to indicate the “not enable” web page to the ODSA client.
4. and 5. this later can display a web page explaining the issue to the end-user. The page may be closed with a call to the dismissFlow() callback.

The benefit of this use case is to keep the user journey simple by checking first the device compatibility before asking the user to authenticate. Nevertheless, this requires the client to provide the optional companion_terminal_id parameter, initialized with its IMEI. When this optional use case is implemented, devices not providing the companion_terminal_id parameter are still managed as described in Figure 3.

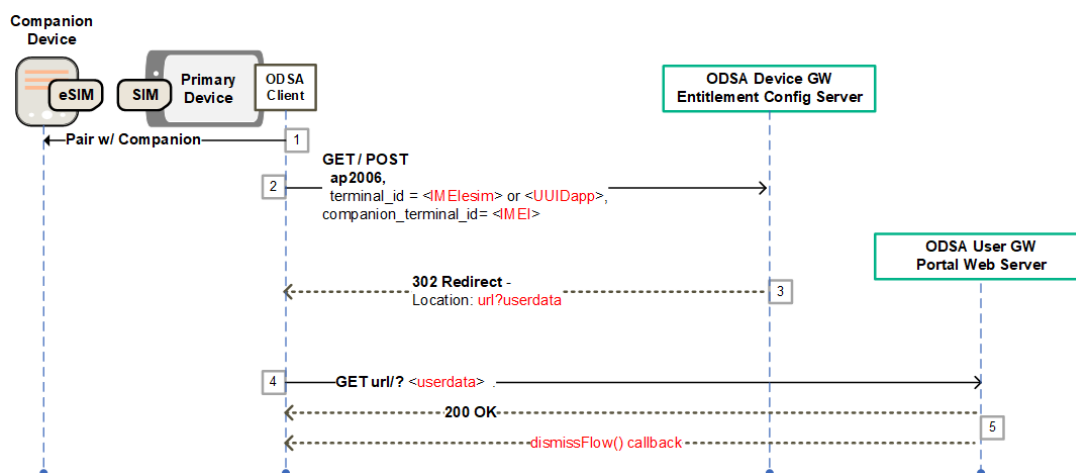

Figure 27: Companion device incompatibility detected by companion_terminal_id

8 Primary ODSA Procedure Call Flows

The following sections present a number of informational call flows for the different user experiences and use cases of the Primary ODSA procedure. The ODSA application on the primary device is invoked at the request of the end-user and should capture proper user consent in order to have access to the eSIM on that primary device.

The exchanges between the Entitlement Configuration Server (ECS) (aka ODSA Device Gateway) and the Service Provider's (SP) back-end systems are shown for informational purposes only. This applies as well for the exchanges that involve the ODSA Portal Web Server.

8.1 New eSIM Subscription Activation via ODSA Portal

The following presents the case where:

- The Primary ODSA client application is allowed for the type of primary device and enabled by the SP (entitled);
- The primary device does not have an active eSIM subscription/profile from the SP and the end-user does not have a subscription on another device;
- The SP supports the OpenID Connect authentication flow, which also includes a "create account" option for new subscription request;
- The SP's ODSA portal web server is responsible for completing the subscription activation for the primary device's eSIM.

Figure 28 shows the initial steps of the flow for the activation of a new subscription leveraging the SP's ODSA portal. The Primary ODSA client application acquires proper entitlement and subscription data from the SP's ECS. The steps are:

1. User requests On-Device Activation via the Primary ODSA client application that sends an initial POST or GET request with proper terminal parameters to the ECS
2. As there is no parameter associated with authentication or identification, the ECS invokes OAuth/OpenID authentication and connects the app/end-user with the SP's OpenID/OAuth 2.0 platform
3. At the conclusion of the Authentication (which includes account creation steps), the ECS receives proper ID and access tokens from the OpenID platform and returns an ECS-generated AuthN Token to the ODSA application (see 2.8.2 for details)
4. The Primary ODSA client application makes a **CheckEligibility** request to the ECS
5. The ECS queries the SP back-end system managing the entitlements and profile associated with ODSA applications
6. The ECS generates proper response with application status (ENABLED)
7. Optional - Since the target service is allowed, the Primary ODSA application sends an **AcquireConfiguration** request to the ECS to obtain information on any eSIM profiles associated with the device.
8. The ECS queries the SP's back-end system managing the subscriptions and active profiles.
9. The ECS processes the response from the SP's back-end system and generates the proper 200 OK response without any `PrimaryDeviceConfigurations` (no eSIM profile/subscription is associated with the device).

10. The Primary ODSA client application sends a **ManageSubscription** request to the ECS to start the subscription procedure with the SP.
11. The ECS queries the SP back-end system responsible for managing subscriptions and makes a request for a new subscription
12. The ECS generates a proper response with the subscription procedure data. It contains a `SubscriptionResult` set to `CONTINUE_TO_WS` (value of 1), and `SubscriptionServiceURL` along with `SubscriptionServiceUserData` presenting the URL of the ODSA Portal web server and any user-specific data that would be useful to the Portal.

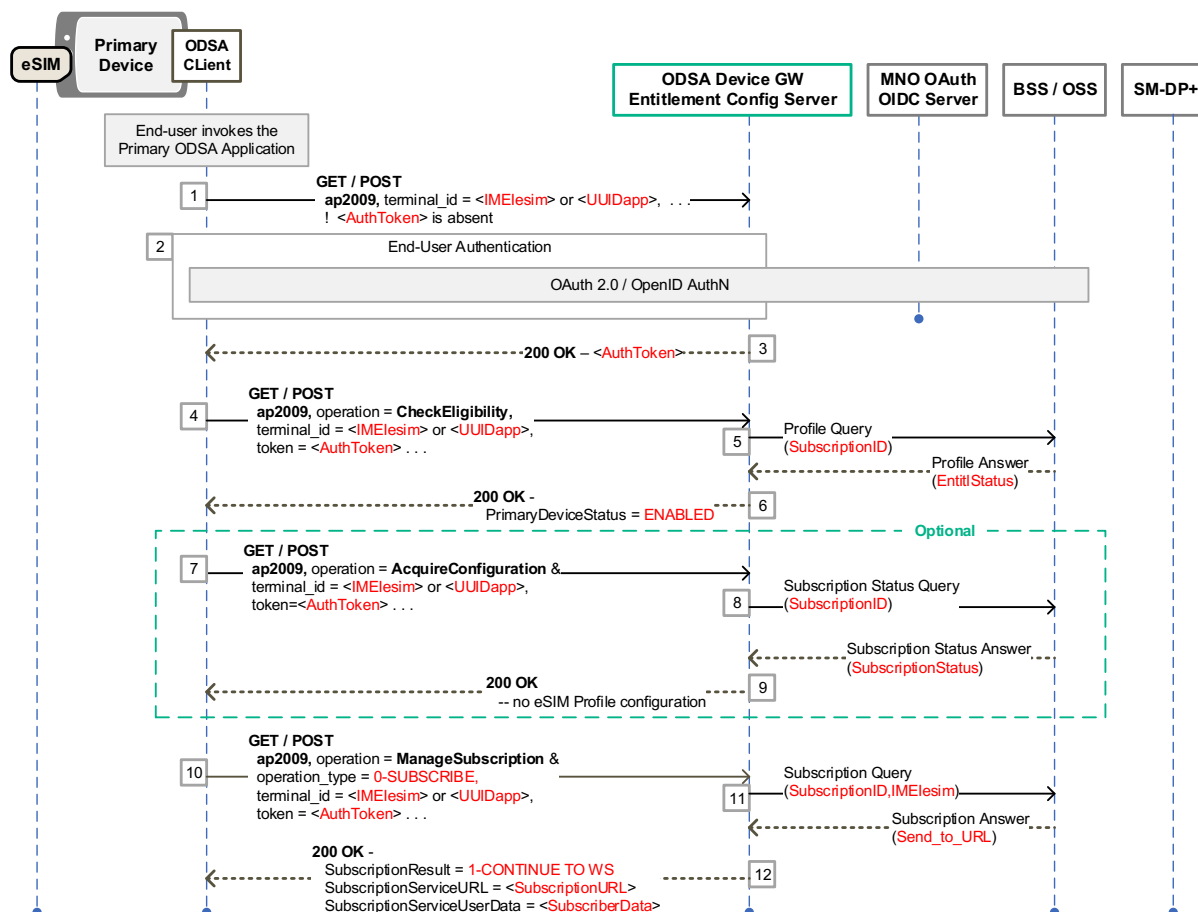

Figure 28. Primary ODSA procedure for New Subscription involving ODSA Portal – Initial Steps

Figure 29 presents the final steps of the flow for the activation of a new subscription leveraging the SP's ODSA portal. The Primary ODSA app connects the end-user to the SP's ODSA Portal to finalize the subscription activation. The steps are:

13. The Primary ODSA device application sends the end-user to the SP's ODSA web server portal
14. The SP ODSA portal captures the subscription and plan selection from the end-user
15. The SP's back-end system managing subscription receives a new subscription request from the SP portal
16. A set of eSIM profile requests over the ES2+ interface (for example, `DownloadOrder`, `ConfirmOrder` and `ReleaseProfile`) is made to the SM-DP+,

- for the new subscription associated with the device eSIM, resulting in an activation code and ICCID for the primary device
17. Via a JavaScript call back function, the SP ODSA portal sends subscription information (details of the eSIM profile) back to the Primary ODSA app.
 18. The Primary ODSA device application informs the eSIM to download the eSIM profile, which is obtained from the SM-DP+.
 19. The device's eSIM gets the eSIM profile from the SM-DP+ via ES9+ channel.
 20. The Primary ODSA app makes another **ManageSubscription** to the ECS to provide/confirm the download of the newly created ICCID and to validate that the primary device subscription is ready and in proper activated state.
 21. The ECS queries the Subscription Management system
 22. The ECS generates the proper response with subscription result (3-DONE).
 23. Optional - The Primary ODSA client application makes an **AcquireConfiguration** request to the ECS to verify that the subscription and service for the device are in the proper states
 24. The ECS queries the SP's back-end system managing the subscriptions and profiles
 25. The ECS processes the response from the SP's back-end system and generates the proper 200 OK response containing a PrimaryConfiguration entry for the newly active subscription bearing the ACTIVATED status (value of 1).
 26. As the primary device's subscription and service is in right state, primary device can initiate cellular service.

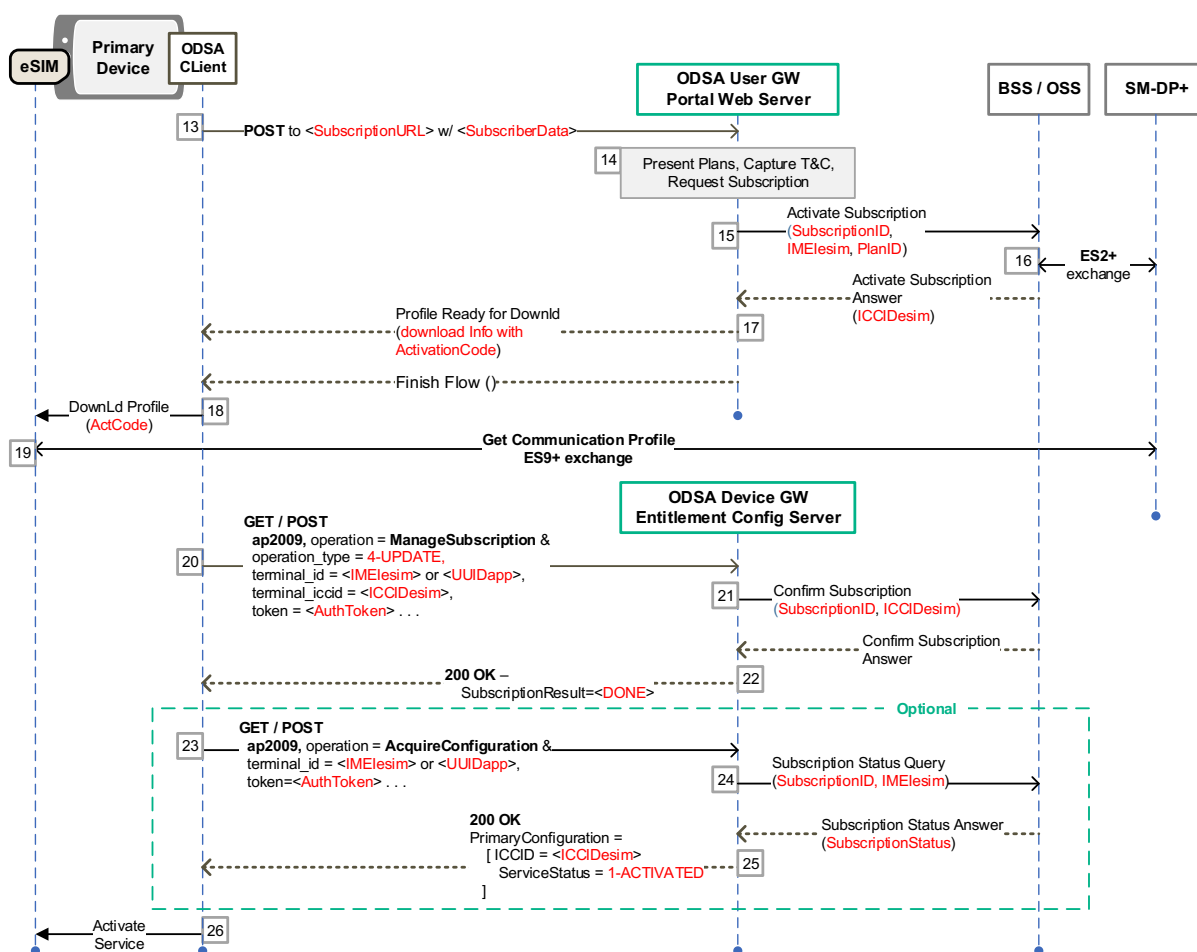

Figure 29. Primary ODSA procedure for New Subscription involving ODSA Portal – Final Steps

8.2 Additional eSIM Subscription Activation via ODSA Portal

The following presents the case where:

- The Primary ODSA device application is allowed for the type of primary device and enabled by the SP (entitled);
- The primary device already carries an active subscription and communication profile from the SP, accessible on a SIM;
- The SP's ODSA portal web server is responsible for completing the subscription activation for the primary device's eSIM.

Figure 30 shows the initial steps of the flow for the activation of an additional subscription leveraging the SP's ODSA portal. The Primary ODSA device application acquires proper entitlement and subscription data from the SP's ECS.

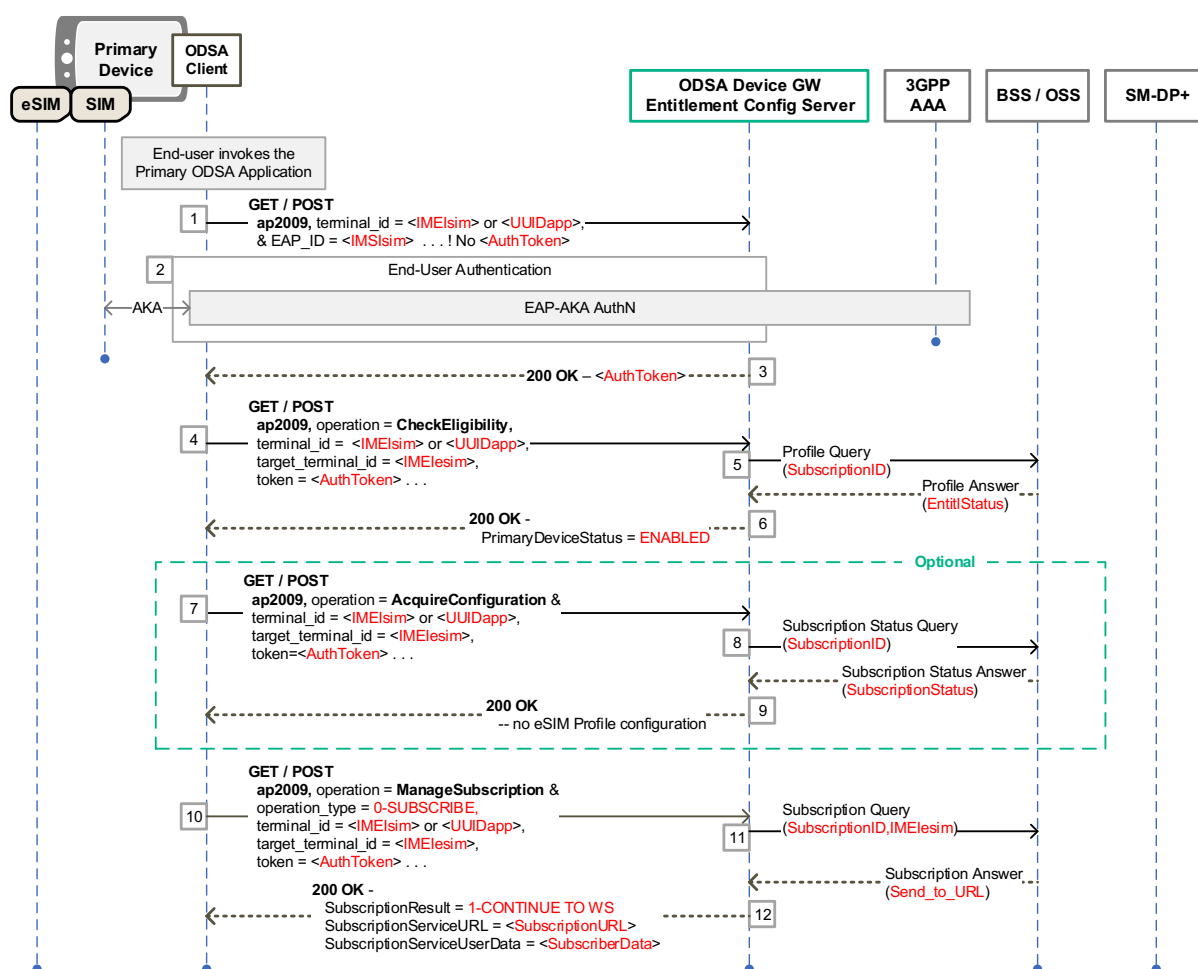

Figure 30. Primary ODSA procedure for Additional Subscription involving ODSA Portal – Initial Steps

Figure 31 shows the final steps of the flow where the Primary ODSA app connects the end-user to the SP's ODSA Portal to finalize the subscription activation.

The steps are:

1. User requests On-Device Activation via the Primary ODSA application that sends an initial POST or GET request with proper terminal parameters to the ECS. The request

contains the EAP_ID parameter, indicating that the app has access to a SIM or eSIM with an active subscription/profile.

2. The ECS initiates the EAP-AKA authentication procedure and performs the proper EAP-AKA exchange with the application (see 2.8.1 for details)
3. At the conclusion of the Authentication the ECS returns an ECS-generated AuthN Token to the ODSA application
4. **Steps 4 to 26** are the same as in clause 8.1.

The difference is the addition of the `target_terminal_id` parameter for **CheckEligibility**, **AcquireConfiguration** and **ManageSubscription**, carrying the device identifier for the eSIM. The `terminal_id` parameter carries the device identifier for the SIM with the active subscription.

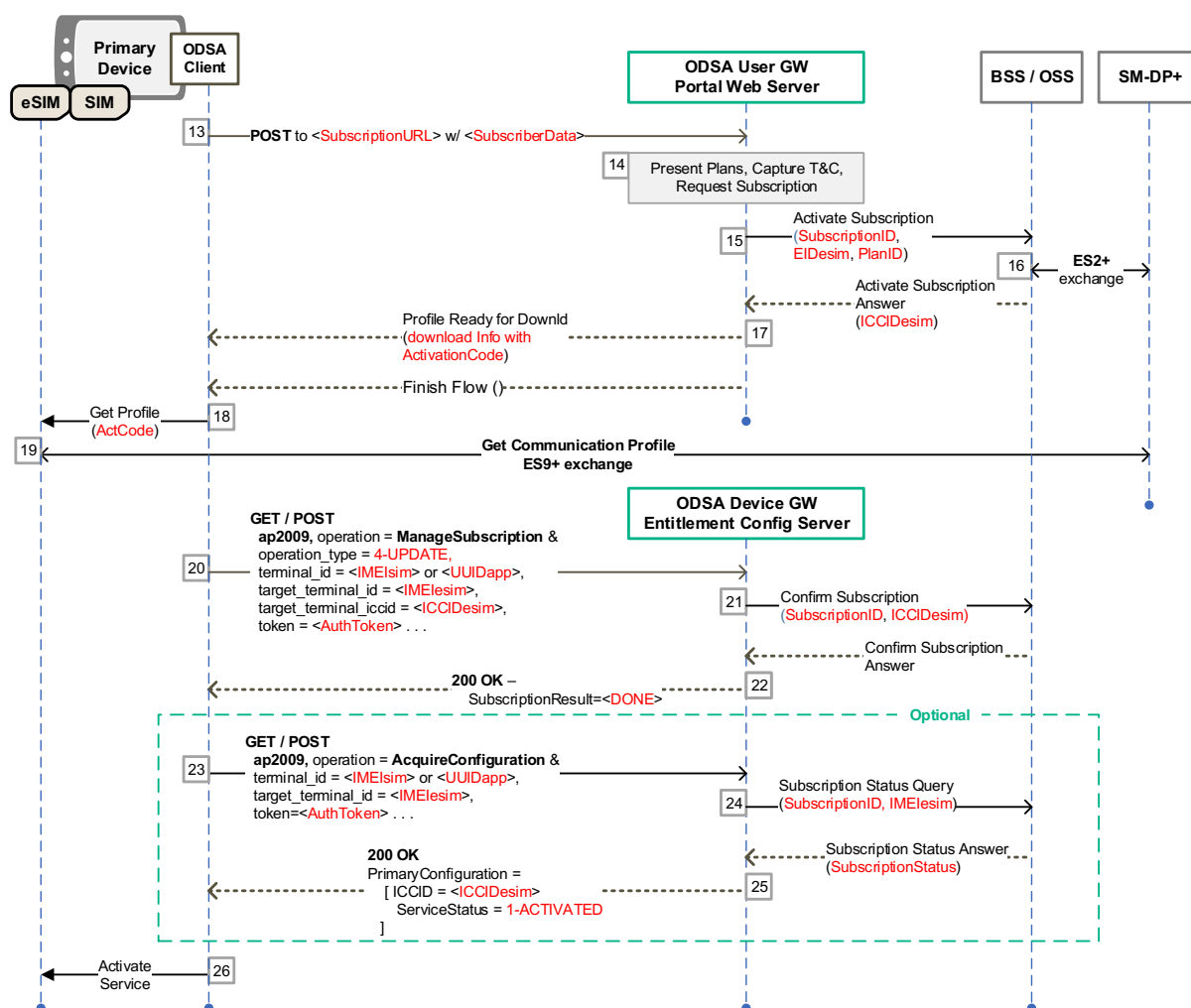

Figure 31. Primary ODSA procedure for Additional Subscription involving ODSA Portal – Final Steps

8.3 Subscription Transfer with OTP – initial steps

The following presents the case where:

- The Primary ODSA device application is allowed for the type of primary device and enabled by the SP (entitled);
- The end-user has an active subscription with the SP identified by its MSISDN;

- There is no need to involve the SP's ODSA portal web server as the same type of subscription and plan is activated on the new device.

Figure 32 shows the steps of the flow for the activation of a subscription based on an existing subscription validated with a One-Time Password (OTP). The steps are:

1. User requests On-Device Activation via the Primary ODSA client application. The client discovers that the end-user wants to transfer an existing subscription and sends an initial request to the ECS, which includes proper terminal and `msisdn` parameters.
2. The ECS performs OTP-based authentication by sending an OTP to the end-user (any method can be used, like SMS or e-mail) and returns a new `Cookie` to the client.
3. The Primary ODSA client application captures the OTP from the end-user and relays it to the ECS with another request, this time with `otp` parameter and proper `Cookie`.

The ECS validates the received OTP and generates response with new ECS-generated Authentication Token back to the client application.

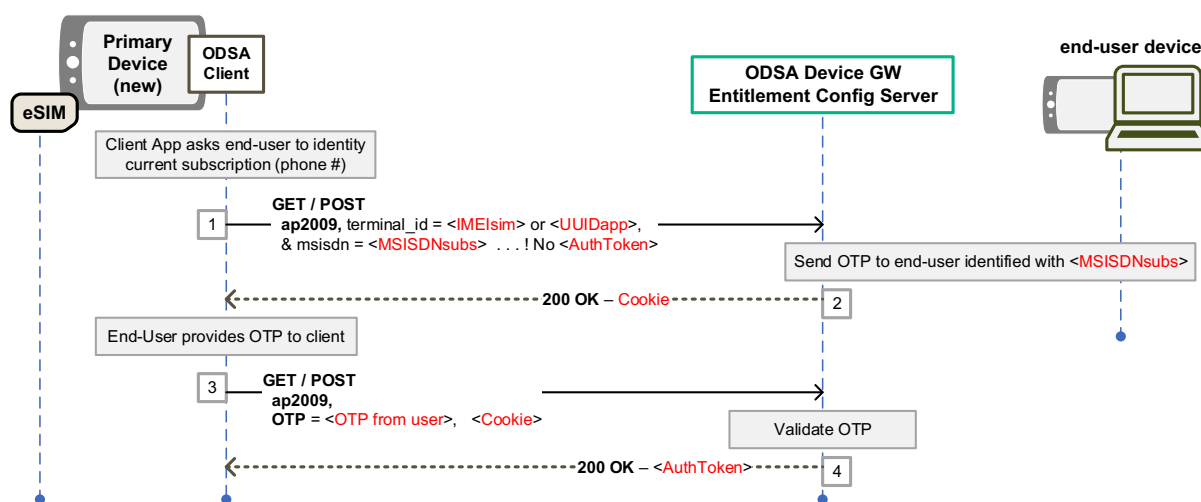

Figure 32. Primary ODSA procedure for Subscription Transfer with OTP

8.4 Subscription Transfer with OAuth/OpenID – initial steps

The following presents the case where:

- The Primary ODSA device application is allowed for the type of primary device and enabled by the SP (entitled);
- The end-user has an active subscription with the SP, but cannot receive an OTP via SMS due to, e.g., the end-user has their device (including eSIM and/or pSIM) lost and/or stolen;
- There is no need to involve the SP's ODSA portal web server as the same type of subscription and plan is activated on the new device.

Figure 33 shows the initial steps of the flow for the activation of a subscription based on an existing subscription validated via OAuth or OpenID. The steps are:

1. User requests On-Device Activation via the Primary ODSA client application that sends an initial POST or GET request with proper terminal parameters to the ECS

2. As there is no parameter associated with authentication or identification, the ECS invokes OAuth/OpenID authentication by redirecting the flow to the SP's OAuth 2.0/OpenID platform (using a 302 Found/Redirect response)
3. Authentication of the end-user by the SP's OpenID/OAuth 2.0 platform is performed, using proper SP-selected authenticators (see 2.8.2 for details)
4. At the conclusion of the Authentication, the ECS receives proper ID and access tokens from the OpenID platform and returns an ECS-generated AuthN Token to the ODSA application

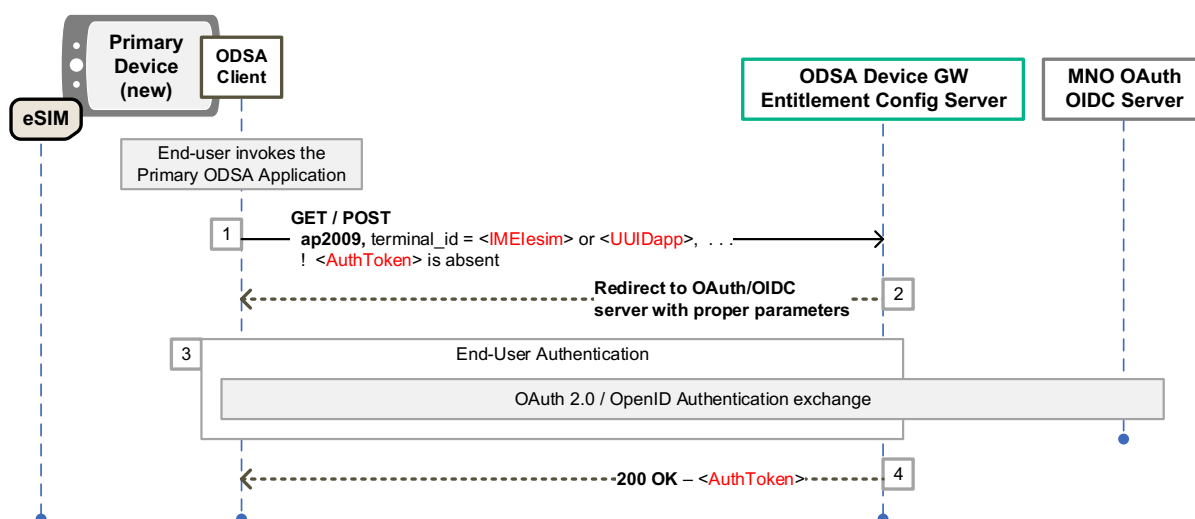

Figure 33. Primary ODSA procedure for Subscription Transfer with OAuth/OpenID

8.5 Subscription Transfer with OTP or OAuth/OpenID– final steps

The following presents the case where:

- The Primary ODSA device application is allowed for the type of primary device and enabled by the SP (entitled);
- The end user is already authenticated using a method described in 8.3 or 8.4;

Figure 34 shows the steps of the flow for the activation of a subscription based on an existing subscription:

Steps 1 to 4 handle the authentication as shown in clause 8.3 or 8.4 .

5. The Primary ODSA client application makes a **CheckEligibility** request to the ECS.
6. The ECS queries the SP back-end system managing the entitlements and profile associated with ODSA applications
7. The ECS generates proper response with application status (ENABLED)
8. The Primary ODSA client application sends a **ManageSubscription** request to the ECS to start the subscription procedure with the SP. If the `old_terminal_iccid` is available, the device should also add the parameter.
9. The ECS checks with the BSS/OSS to verify if there are more than one device/ICC linked with the subscription. If the `old_terminal_iccid` is available, the ECS checks this value for correctness. If an identifier for the old terminal is needed, the ECS obtains it using e.g. the Websheet procedure in chapter 8.6.

10. The ECS requests for a new subscription from the SP's back-end system. A set of eSIM profile requests over the ES2+ interface (for example, `DownloadOrder`, `ConfirmOrder` and `ReleaseProfile`) is made to the SM-DP+, for the new subscription associated with the primary device eSIM, resulting in an activation code and ICCID for the primary device.
11. The ECS requests for a subscription cancellation from the SP's back-end system.
12. A set of eSIM profile requests over the ES2+ interface is made to the SM-DP+, to cancel the current subscription.
13. The ECS sends subscription information (details of the eSIM profile) back to the app along with subscription result (2-DOWNLOAD PROFILE).
14. The primary ODSA client application informs the eSIM to download the profile.
15. The device's eSIM gets the profile from the SM-DP+ via ES9+ channel.
16. The Primary ODSA client application makes another **ManageSubscription** to the ECS to provide/confirm the download of the newly created ICCID and to validate that the primary device subscription is ready and in proper activated state.
17. The ECS queries the Subscription Management system
18. The ECS generates the proper response with subscription result (3-DONE).
19. Optional - The Primary ODSA client application makes an **AcquireConfiguration** request to the ECS to verify that the subscription and service for the new device are in the proper states
20. The ECS queries the SP's back-end system managing the subscriptions and profiles
21. The ECS processes the response from the SP's back-end system and generates the proper 200 OK response containing a `PrimaryConfiguration` entry for the newly active subscription bearing the ACTIVATED status (value of 1).
22. As the primary device's subscription and service is in right state, primary device can initiate cellular service

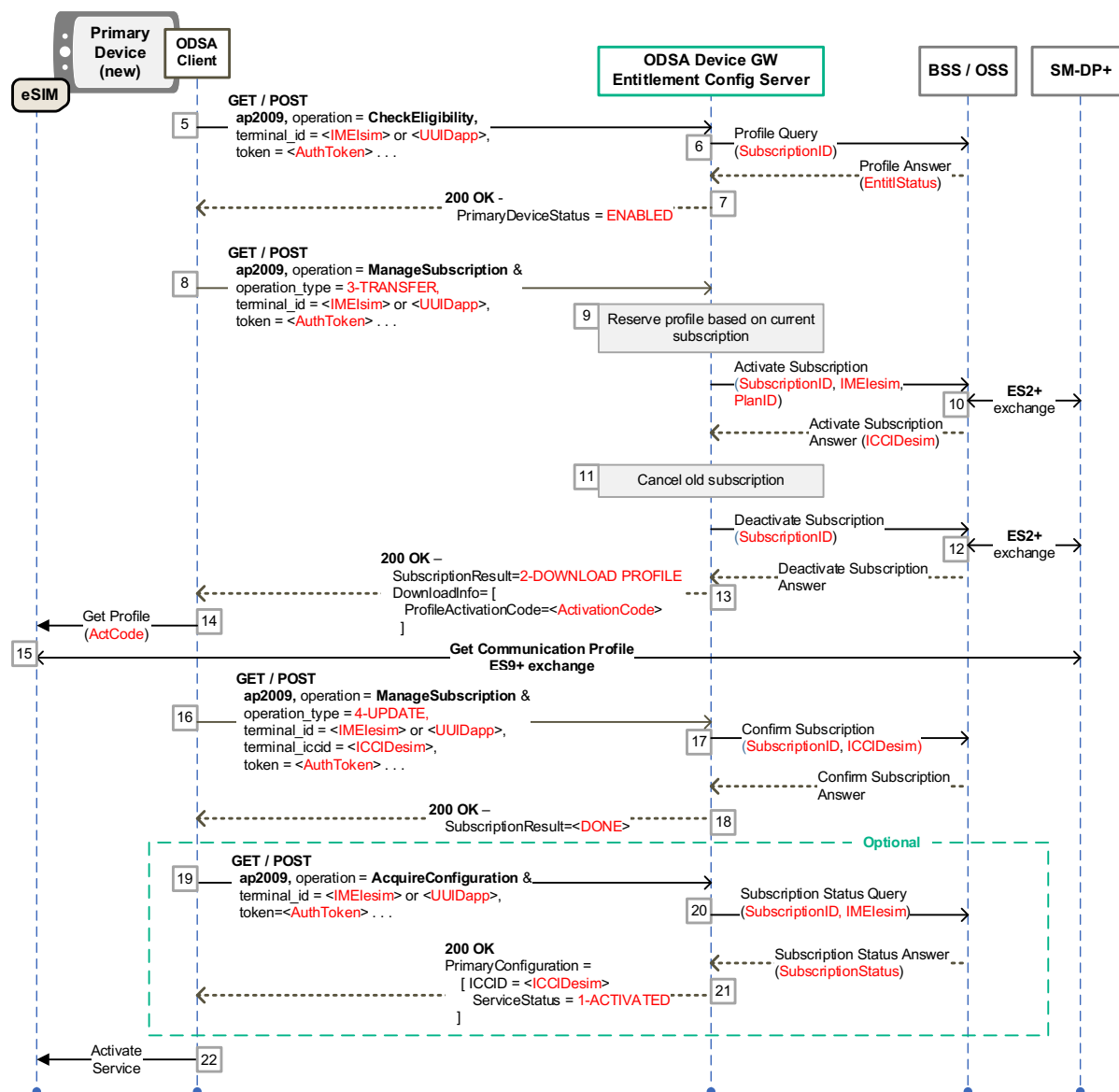

Figure 34. Primary ODSA procedure for Subscription Transfer with OAuth/OpenID

8.6 Obtaining terminal identifier with Websheet

The following presents the case where:

- The Primary ODSA initiated a request at the ECS for which an identifier for another device is needed, e.g. subscription transfer
- The ECS can't uniquely identify the old device using the MSISDN, because multiple SIM-cards are associated with the MSISDN (e.g. Multit-SIM).
- The ECS redirects the device to a webserver, in order to let the user select the old terminal identifier

Figure 35 shows the procedure where the old terminal identifier is needed in a subscription transfer procedure, and is obtained using a Websheet:

1. The Primary ODSA client application sends a request to the ECS to start the subscription procedure with the SP, in this case a **ManageSubscription**.
2. The ECS needs an identifier for the old device, as it was not included in the request. The ECS redirects the ODSA client to the WebServer
3. The ODSA client requests the Web Server using the URL and UserData received in step 10.
4. The web server presents the user the active subscriptions, so that the user can choose the one he claims as his old device.
5. The Web Server uses the `SelectionCompleted` callback, and returns the identifiers `old_terminal_id` and/or `old_terminal_iccid` to the ODSA client.
6. The Primary ODSA client application sends its initial request from step 1, adding the identifiers received in step 5.

Alternatively to step 5 and 6, the webserver can also forward the identifier to the ECS directly.

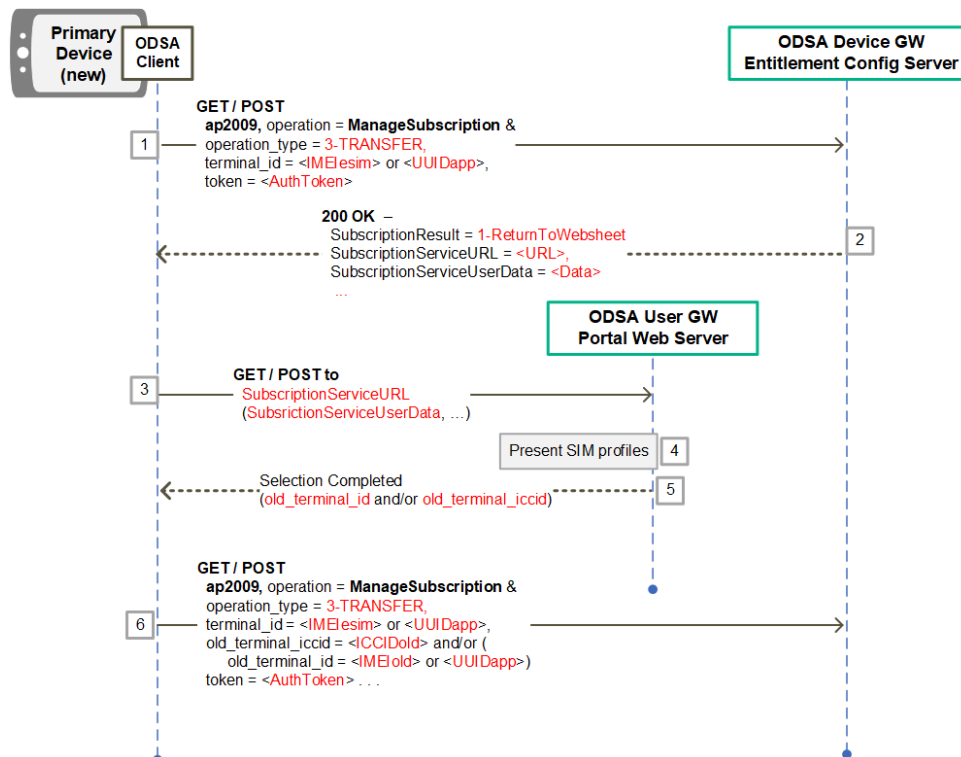

Figure 35. Obtaining the old terminal identifier via web server

8.7 Subscription Transfer with EAP-AKA

The following presents the case where:

- The Primary ODSA device application is allowed for the type of primary device and enabled by the Service Provider (entitled);
- The end-user requests subscription transfer on the old primary device which carries an active subscription with the SP and the end-user is accessible to the eSIM data;
- There is no need to involve the SP's ODSA portal web server as the same type of subscription and plan is activated on the new primary device;

- ECS is capable of handling EAP-AKA relay to a SP's Authentication server (a 3GPP AAA for example).

Figure 36 shows the steps of the flow for the activation of a subscription based on an existing subscription validated via EAP-AKA. The Primary ODSA app acquires proper entitlement and subscription data from the SP's ECS. The steps are:

1. User requests On-Device Activation via the Primary ODSA client application. The client discovers that the end-user wants to transfer an existing subscription and sends an initial request to the ECS, which includes proper old terminal and EAP_ID parameters.
2. The ECS detects EAP-AKA capability from client, initiates EAP procedure with AuthN server and obtains EAP Challenge.
3. Authentication of the end-user by the SP's 3GPP AAA server is performed using proper EAP-AKA exchanges (see 2.6.1 for details).
4. At the conclusion of the Authentication, the ECS returns new ECS-generated AuthN Token to the ODSA application.
5. The Primary ODSA client application makes a **CheckEligibility** request to the ECS.
6. The ECS queries the SP back-end system managing the entitlements and profile associated with ODSA applications
7. The ECS generates proper response with application status (ENABLED)
8. The Primary ODSA client application sends a **ManageSubscription** request to the ECS to start the subscription procedure with the SP. If old_terminal_id is present, ECS recognizes that this request is from old primary device.
9. The ECS requests for a new subscription from the SP's back-end system.
10. A set of eSIM profile requests over the ES2+ interface (for example, DownloadOrder, ConfirmOrder and ReleaseProfile) is made to the SM-DP+, resulting in an activation code and ICCID of the profile to be downloaded onto the new primary device.
11. The ECS sends subscription information (details of the communication profile) back to the app along with subscription result (2-DOWNLOAD PROFILE).
12. The ECS requests for a subscription cancellation from the SP's back-end system.
13. A set of eSIM profile requests is made to the SM-DP+ to cancel the current subscription.
14. The primary ODSA client application informs the eSIM in the new primary device to download the profile (e.g., QR Code scanning).
15. The new device's eSIM gets the profile from the SM-DP+ via ES9+ channel.
16. Optional - SP's back-end system requests to make another **ManageSubscription** to the ECS by providing/confirming the Profile's ICCID.
17. Optional - As a return, The ECS sends proper response. This response includes newly created Subscription ID which is linked to the ICCID in the Subscription Management system.
18. As the new primary device's subscription and service is in right state, primary device can initiate cellular service.

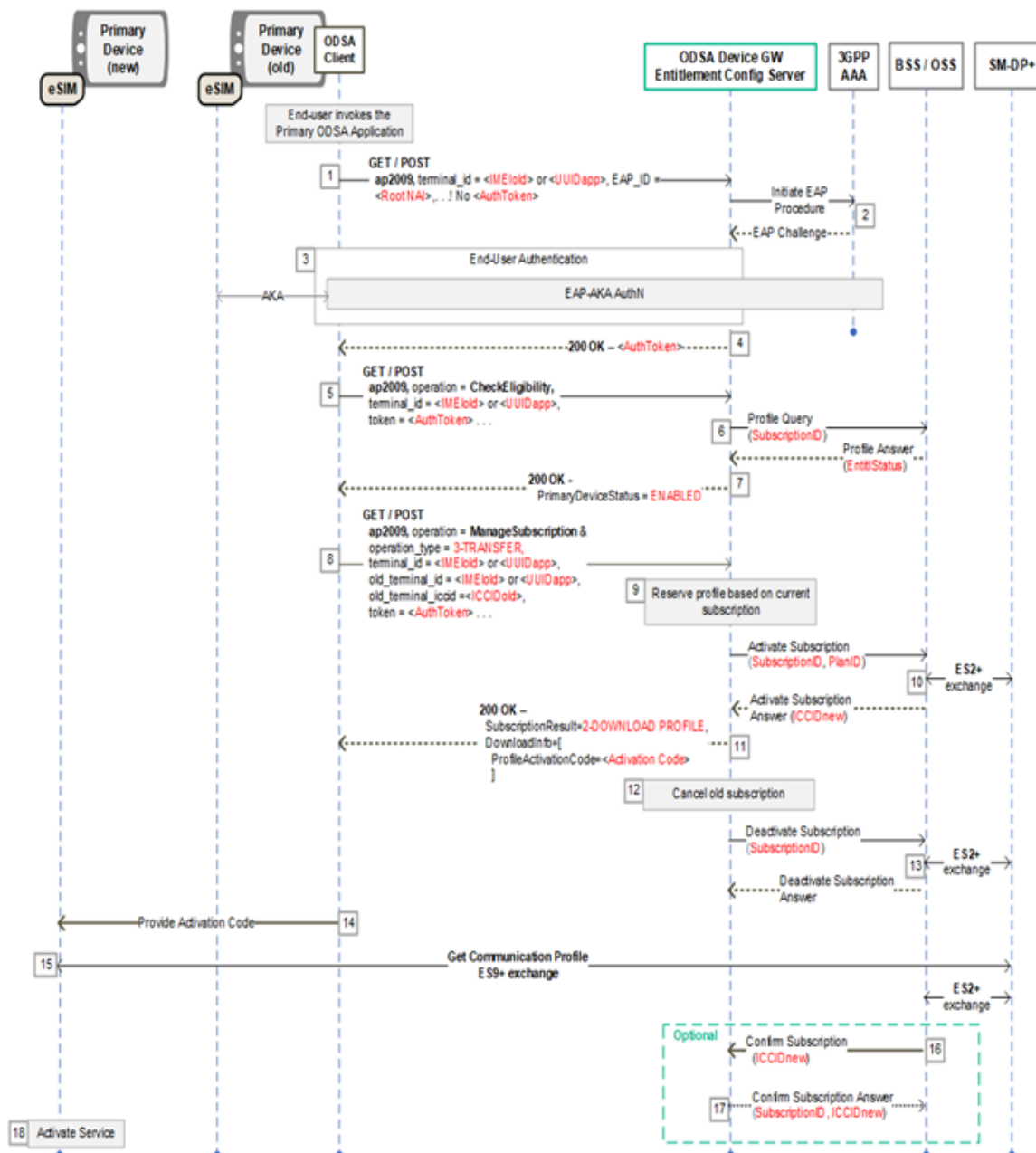

Figure 36: Primary ODSA procedure for Subscription Transfer with EAP-AKA

8.8 Primary ODSA service without ODSA Portal

The following presents the case where:

- The Primary ODSA client application is allowed for the type of primary device and enabled for the end-user (entitled);
- The SP is able to activate or transfer a subscription and create an eSIM profile for the primary device without involving the ODSA portal web server (i.e. native UX is used);
- There is no need to send the end-user to an ODSA portal web server;
- There is one eSIM profile to install or transfer on the primary device.

Figure 37 presents a call flow where the eSIM profile download information for the primary device is made available by the SP at the time of the **ManageSubscription** request.

Authentication (e.g. EAP-AKA, SMS-OTP) is performed before starting this procedure described in Figure 37.

1. The Primary ODSA client application makes a **CheckEligibility** request to the ECS.
2. The ECS queries the SP back-end system managing the entitlements and eSIM profile associated with the ODSA application.
3. The ECS generates proper response with application status (ENABLED).
4. Optional - Since the target service is allowed, the Primary ODSA application sends an **AcquireConfiguration** request to the ECS to obtain information on the eSIM profile associated with the device.
5. The ECS queries the SP's back-end system managing the subscription and active eSIM profile.
6. The ECS processes the response from the SP's back-end system and generates the proper 200 OK response without any `PrimaryDeviceConfigurations` (no eSIM profile/subscription is associated with the device).
7. The Primary ODSA client application sends a **ManageSubscription** request to the ECS to start the subscription procedure with the SP. It is an optional for the device to add `old_terminal_iccid` in the **ManageSubscription** request.
8. The ECS queries the SP's back-end system managing the subscriptions and eSIM profiles. If the `old_terminal_iccid` is available, the ECS checks this value for correctness.
9. The SP's back-end system interacts with the SM-DP+ over the ES2+ interface to make the required eSIM profile requests associated with the new subscription (for example, `DownloadOrder`, `ConfirmOrder` and `ReleaseProfile`) resulting in an activation code and ICCID for the primary device returned to the ECS.
10. The ECS processes the response from the SP's back-end system and generates the proper **ManageSubscription** 200 OK response with a `SubscriptionResult` set to `DOWNLOAD_PROFILE` (value of 2), and a filled in `DownloadInfo` structure.
11. The primary ODSA client application informs the eSIM to download the eSIM profile.
12. The device's eSIM gets the eSIM profile from the SM-DP+ via ES9+ channel.
13. The ODSA client application makes an **AcquireConfiguration** request to the ECS to verify that the subscription and service for the primary device are in the proper states.
14. The ECS queries the SP's back-end system managing the subscriptions and eSIM profiles.
15. The ECS processes the response from the SP's back-end system and generates the proper 200 OK response containing `PrimaryDeviceConfiguration` with a `PrimaryDeviceConfiguration` entry for the newly active subscription bearing the `ACTIVATED` status (value of 1).
16. As the primary device's subscription and service is in right state, the primary device can initiate cellular service.

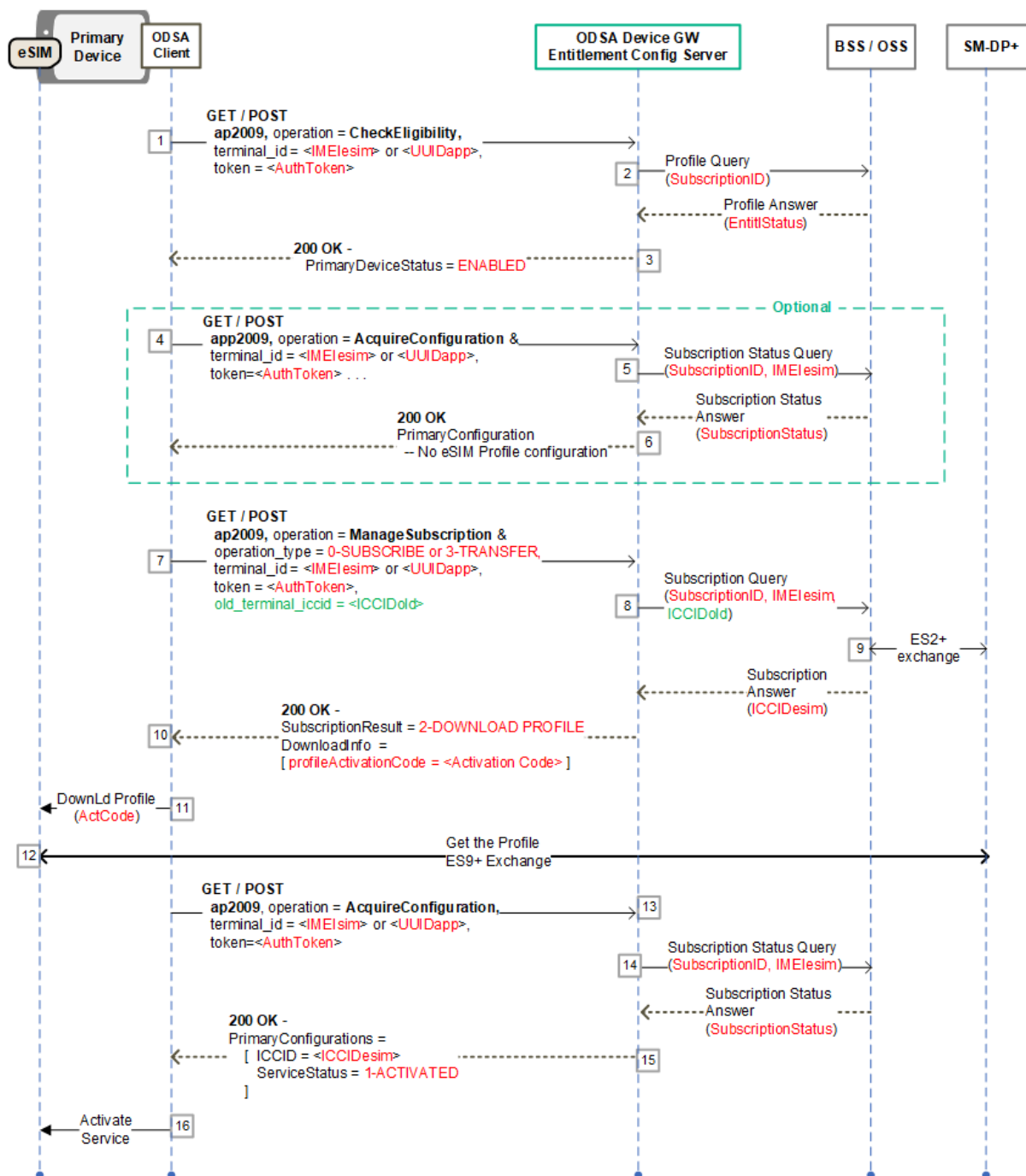

Figure 37: Primary ODSA service when no ODSA Portal is used with immediate download

Figure 38 presents a call flow where the profile download information for the primary device is not made available by the SP at the time of the **ManageSubscription** request. (delayed delivery).

The steps 1 to 8 are the same as in Figure 37. The remaining steps are:

9. The SP's back-end system interacts with the SM-DP+ over the ES2+ interface to make the required eSIM profile requests associated with the subscription, and indicates to the ECS that the final response with the download info is delayed (asynchronous).

10. The ECS processes the response from the SP's back-end system and generates the proper **ManageSubscription** 200 OK response with a `SubscriptionResult` set to DELAYED DOWNLOAD (value of 4).

Two different mechanisms can be implemented with this procedure: push and polling. In case of implementing the push mechanism, it should be necessary to follow this step 11 to 16:

11. The ODSA client application makes an **AcquireConfiguration** request to the ECS to verify that the subscription and service for the primary device are in the proper states. ODSA client also adds the `notif_token` and `notif_action` to the request, so that infrastructure-based notifications can be used.
12. The ECS queries the SP's back-end system managing the subscriptions and eSIM profiles. ECS determines that eSIM profile download info is not available and the subscription is not yet ready.
13. The ECS generates a 200 OK response with a `PrimaryDeviceConfiguration` entry bearing the ACTIVATING status (value of 2). If eSIM profile download info is available in the step 12, ECS may send `DownloadInfo` while ACTIVATING. The ODSA client should not expect that receiving `DownloadInfo` while ACTIVATING means `serviceStatus` is now ACTIVATED. ECS adds the `RegisterNotifStatus` parameter to notify the device about the Notification Registration (0 = SUCCESS).
14. After a delay, as soon as the ECS gets notified about a status change and eSIM profile download info from the MNO-backend, the ECS notifies the ODSA client, using the method defined in `notif_action`.
15. Upon receiving `notif_action`, the ODSA application therefore requests the **AcquireConfiguration**.
16. The ECS queries the SP's back-end system managing the subscriptions and eSIM profiles.

If polling mechanism is implemented, it should be necessary to follow this step 17 to 20 instead of step 11 to 16:

17. The ODSA client application makes an **AcquireConfiguration** request to the ECS to verify that the subscription and service for the primary device are in the proper states.
18. The ECS queries the SP's back-end system managing the subscriptions and eSIM profiles.
 - a) If eSIM profile download info is not available and the subscription is not yet ready before reaching the `MaxRefreshRequest`, go to step 19.
 - b) If eSIM profile download info is not available and the subscription is not yet ready when to reach the `MaxRefreshRequest`, go to step 20.
 - c) If eSIM profile download info is available and the subscription is ready before reaching the `MaxRefreshRequest`, go to step 21.
19. The ECS generates a 200 OK response with a `PrimaryDeviceConfiguration` entry bearing the ACTIVATING status (value of 2). ECS also adds the `PollingInterval`. If eSIM profile download info is available in the step 18, ECS may send `DownloadInfo` while ACTIVATING. The ODSA client should not expect that receiving `DownloadInfo` while ACTIVATING means that `serviceStatus` is now ACTIVATED. ODSA client repeats the step 17 to 19 to check the status update.

20. The ECS returns `PrimaryDeviceConfiguration` bearing the DEACTIVATED, NO REUSE status (value of 4). At this point, the activation flow is finished.

The remaining common steps for both push and polling are:

21. The ECS generates a 200 OK response with a `PrimaryDeviceConfiguration` entry for the newly active subscription bearing the ACTIVATED status (value of 1) and a filled in `DownloadInfo` structure.
22. The primary ODSA client application informs the eSIM to download the eSIM profile.
23. The device's eSIM gets the eSIM profile from the SM-DP+ via ES9+ channel.
24. Both eSIM profile installed and `ServiceStatus=Activated` are needed to use the service. As the primary device's subscription and service is in right state, the primary device can initiate cellular service.

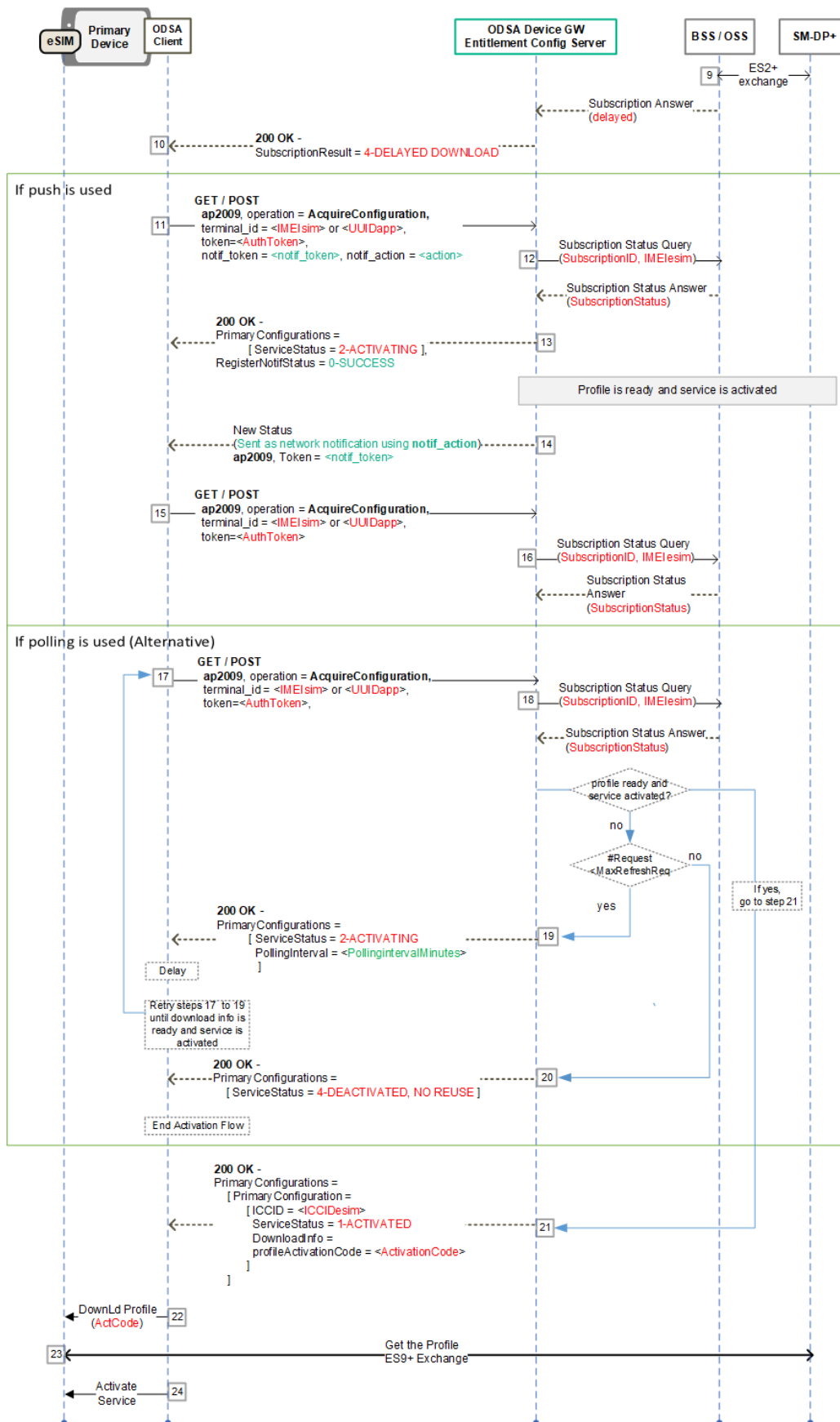

Figure 38: Primary ODSA service when no ODSA Portal is used with delayed download info

9 Data Plan Information Entitlement Configuration

Mobile devices that support high data rate Radio Access Types (RAT) can receive guidance from the Service Provider on how certain data-intensive and low-latency applications should access the device's available RATs.

As opposed to device or application configuration that is applied to all devices by a Service Provider, the Data Plan Information described in this clause is based on the end-user's subscription and associated plans.

The Data Plan Information is relayed by the requesting device to the applications using a method outside the scope of this specification. The returned configuration data contains the type of data plans associated with the end-user's subscription and assigned (if available) to each device's RAT.

This is especially relevant for devices with 5G access which offers high-speed, high-volume data connectivity to the device's applications. With the inappropriate data plan in place, applications could exceed the usage limits of the subscription's data plan and result in a negative user experience due to data overage fees.

The device must therefore be made aware of the types of data plans active on the current subscription (for each RAT if applicable) and provide that information to target applications that are data and bandwidth-intensive. The device's subscription is identified through the authentication feature of TS.43, preferably via the EAP-AKA method (see 2.8.1) as it is seamless for the end-user and involves in a secure manner the device's SIM.

Figure 39 presents the high-level architecture of the Data Plan Information use case.

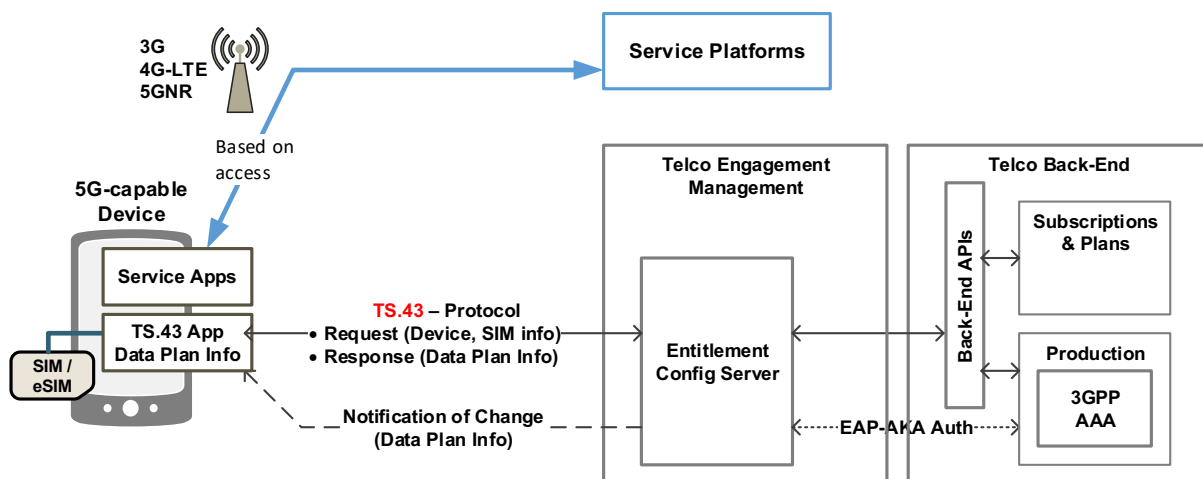

Figure 39. Data Plan Information high-level architecture

9.1 Data Plan Information Configuration Parameters

- Parameter names and presence:
 - `DataPlanInfo`: Top level, list of all data plan information associated with the device's subscription
 - `DataPlanInfoDetails`: Within `DataPlanInfo`, one or more

`DataPlanInfoDetails` is a multi-parameter structures that provides data plan information for a particular Radio Access Types (RAT). The `DataPlanInfoDetails` structure has the parameters listed in Table 55.

“Data Plan Info” configuration parameters	Type	Values	Description
AccessType	Integer	0 to 5	The Radio Access Type (RAT) associated with the Data Plan
		0 - all	All the different RAT on the device
		1 - WiFi	Wi-Fi access type
		2 - 2G	RAT of type 2G
		3 - 3G	RAT of type 3G
		4 - LTE	RAT of type LTE (4G)
		5 - NG-RAN	RAT of type NG-RAN (5G)
DataPlanType	String	Metered	The data plan is of the metered type
		Unmetered	The data plan is of the un-metered type

Table 55. Data Plan Information Configuration Parameter

9.2 Data Plan Information Response Example

Table 56 presents an example for a returned Data Plan Information entitlement configuration in XML format where the only RAT that is metered is NG-RAN (5G).

```

<?xml version="1.0"?>
<wap-provisioningdoc version="1.1">
  <characteristic type="VERS">
    <parm name="version" value="1"/>
    <parm name="validity" value="172800"/>
  </characteristic>

  <characteristic type="TOKEN">
    <parm name="token" value="ASH127AHHA88SF"/>
  </characteristic>

  <characteristic type="APPLICATION">
    <parm name="AppID" value="ap2010"/>
    <characteristic type="DataPlanInfo">

      <characteristic type="DataPlanInfoDetails">
        <parm name="AccessType" value="1"/>
        <parm name="DataPlanType" value="Unmetered"/>
      </characteristic>

      <characteristic type="DataPlanInfoDetails">
        <parm name="AccessType" value="2"/>
        <parm name="DataPlanType" value="Unmetered"/>
      </characteristic>

      <characteristic type="DataPlanInfoDetails">
        <parm name="AccessType" value="3"/>
        <parm name="DataPlanType" value="Unmetered"/>
      </characteristic>

      <characteristic type="DataPlanInfoDetails">
        <parm name="AccessType" value="4"/>
        <parm name="DataPlanType" value="Unmetered"/>
      </characteristic>

      <characteristic type="DataPlanInfoDetails">
        <parm name="AccessType" value="5"/>
        <parm name="DataPlanType" value="Metered"/>
      </characteristic>

    </characteristic>
  </characteristic>
</wap-provisioningdoc>
    
```

Table 56. Example of a Data Plan Information response in XML format

Table 57 presents an example for a returned Data Plan Information entitlement configuration in JSON format where only 3G, LTE and NG-RAN data plan info details are returned and both LTE and NG-RAN are metered.

```

{
  "Vers" : {
    "version" : "1",
    "validity" : "172800"
  },
  "Token" : { // Optional
    "token" : "ASH127AHHA88SF"
  },
  "ap2010" : { // Data Plan Information app
    "DataPlanInfo" : [{
      "DataPlanInfoDetails" : {
        "AccessType" : "3",
        "DataPlanType" : "Unmetered"
      },
      {
        "DataPlanInfoDetails" : {
          "AccessType" : "4",
          "DataPlanType" : "Metered"
        },
        {
          "DataPlanInfoDetails" : {
            "AccessType" : "5",
            "DataPlanType" : "Metered"
          }
        }
      }
    ]
  }
}
    
```

Table 57. Example of a Data Plan Information response in JSON format

9.3 Data Plan Information Call Flow

Figure 40 shows the call flow for the Data Plan Information entitlement configuration use case. Authentication steps are not shown for simplification purposes.

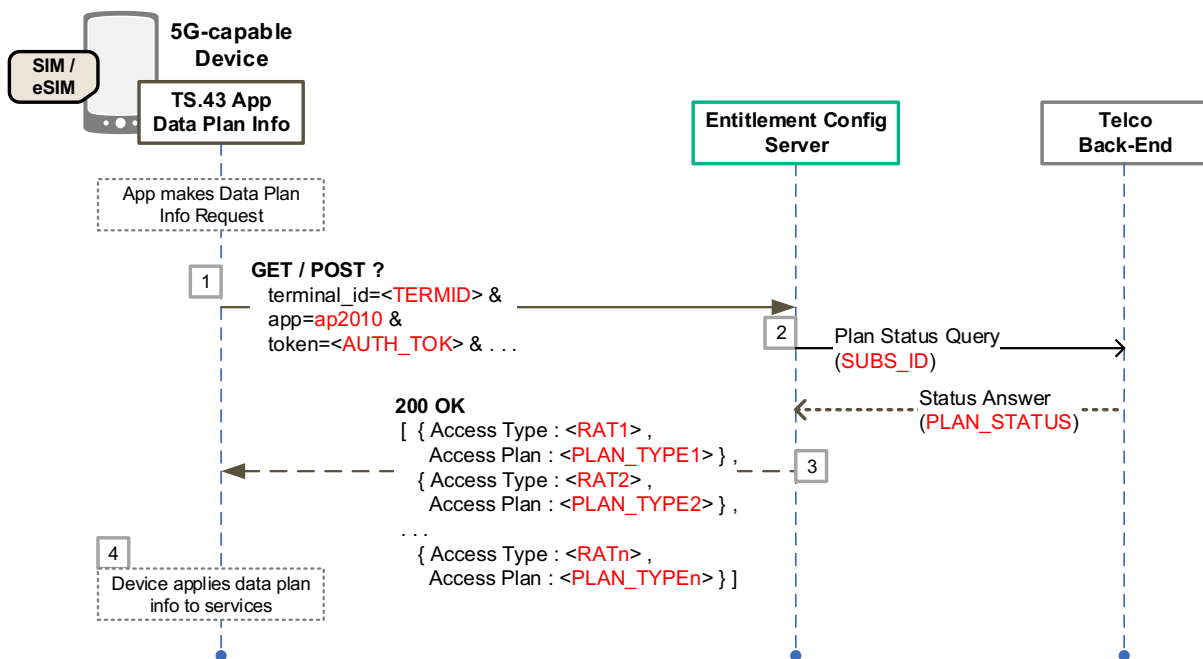

Figure 40. Data Plan Information Call Flow

The steps are:

1. The device makes a Data Plan Information entitlement request with proper App ID and token acquired from an authentication exchange.
2. The ECS queries the Service Provider's back-end system for plan information associated with the end-user's subscription.
3. The ECS receives the plan information and creates an entitlement response of the proper format.
4. The device applies the data plan info details for the targeted applications

If there is some change in plan status that could impact on the data plan info, the 'Telco Back-End' will inform to the ECS about this change. ECS will notify to the device using any of the available options (see section 2.6) to refresh this data as shown in the Figure 41.

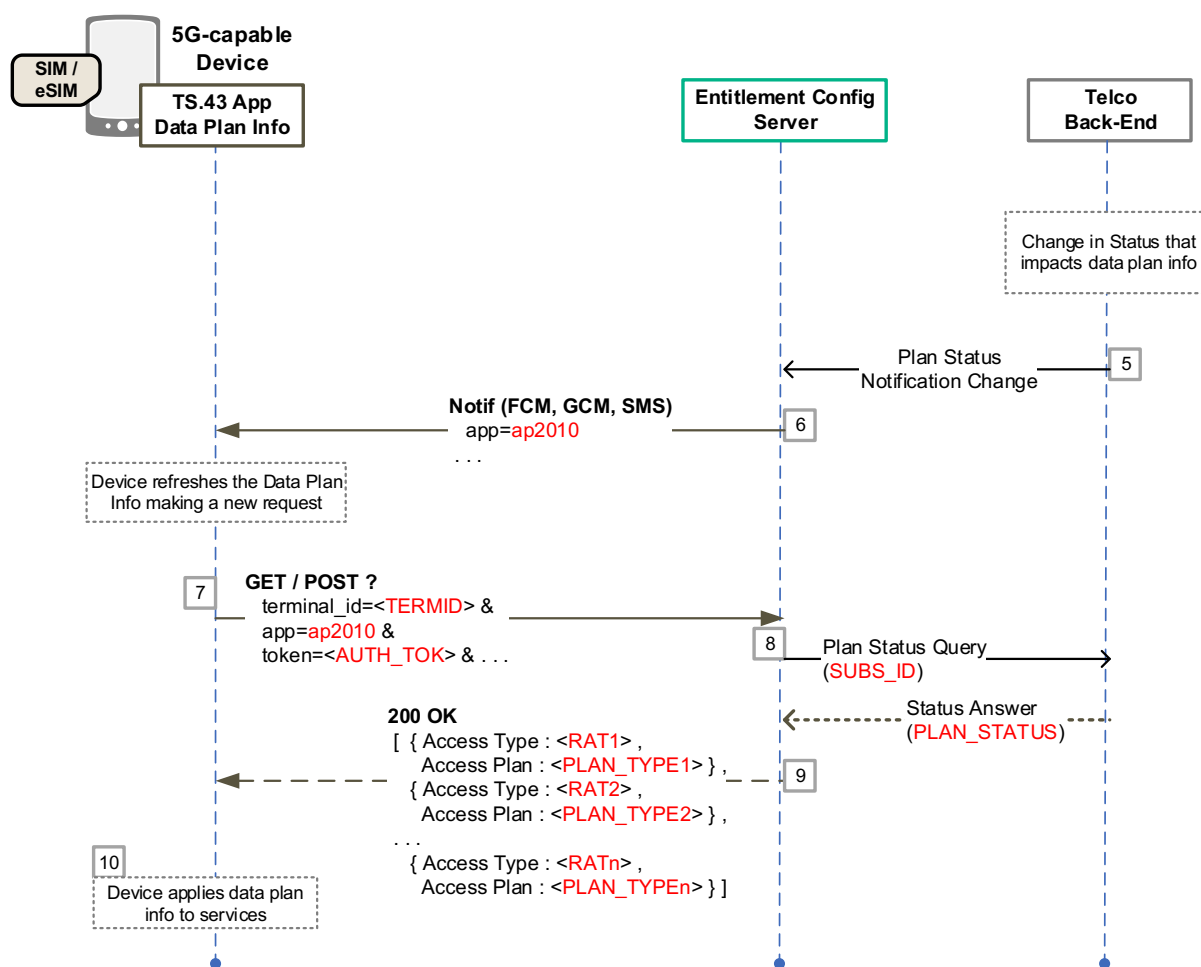

Figure 41. Data Plan Information request triggered by carrier notification

The steps are:

5. Service Provider informs the ECS of a change in data plan info.
6. The ECS generates the notification message based on the notify_* parameters received earlier from the device (see 2.6 for details). This notification will trigger a new Data Plan Information entitlement request as detailed in Figure 40.
7. **Steps 7 to 10** are exactly the same as steps 1 to 4 detailed in Figure 40.

10 Server-initiated ODSA Procedure Call Flows

In specific environments like the enterprise one, there are some needs to manage the device subscriptions. This could be managed by Mobile Device Management (MDM) software for the purpose to simplify and enhance the management of the end user devices.

The activation flow for the new devices is similar to the one implemented for the Companion devices (see section 7) where the MDM works as a primary device and the end user device as a companion one.

One of the main differences is that behind the device (MDM system) initiating the request there is no user, neither an eSIM/SIM but just a server. Due to this restriction, it is not possible to use authentication methods like Embedded EAP-AKA (see section 2.8.1) or OAuth2.0/OpenID with customer interaction (see section 2.8.2) and it is necessary to use Server to Server Authentication using OAuth2.0 as described in section 2.8.3 of this document.

The architecture for the server-initiated ODSA use case is shown in Figure 42. The Entitlement Configuration Server acts as the Service Provider’s ODSA Gateway for the ODSA procedure (labelled as the “ODSA GW” in Figure 42), providing entitlement and configuration data to the server (MDM) managing the devices for “ODSA server-initiated” application.

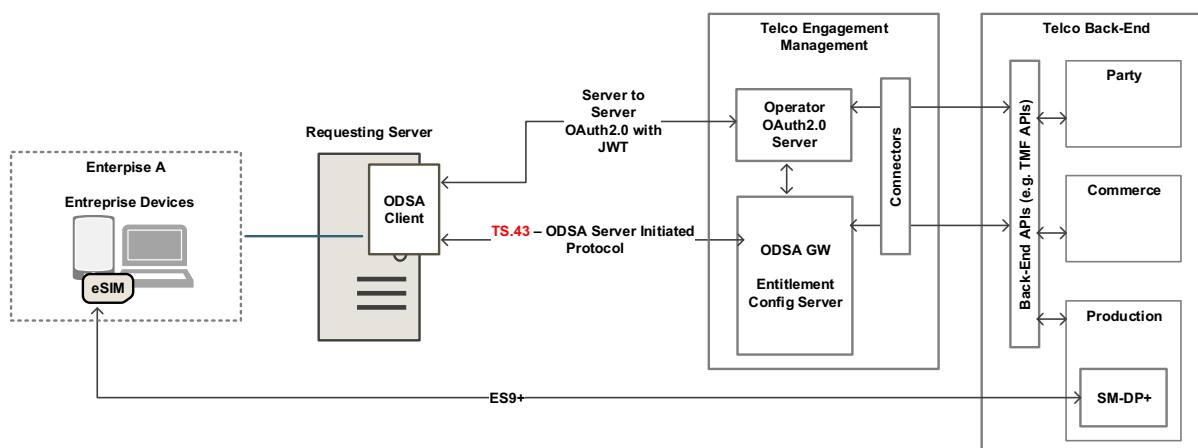

Figure 42. ODSA server initiated request, architecture and TS.43 positioning

10.1 Initial considerations

The main difference between this use case and the others related to ODSA is that there is not any direct interaction with the use, and the device doesn’t interact with the entitlement configuration server (ECS) until it is already activated. At that point on time, and if the policies applied by the MDM allow it to do that, it could interact as any other device having the proper TS.43 apps.

The MDM is not a terminal but a server, but, even so, in the request there will be some parameters referring to terminal_* present on the requests as part of the RCC.14 standard. For these mandatory parameters, it is recommended to use dummy values, keeping the new ones (requestor_id or enterprise_* as referred in Table 25).

Due to there is no real info for the targeted device in the `CheckEligibility` request, it should be the MDM the one in charge of checking the eligibility of the device to use any specific service when onboarding with a new plan. These policies/rules are managed by the MDM and are out of the scope of this spec.

10.2 Subscription Activation initiated by the server

The following premises are considered for this the case:

- The requesting server (through the ODSA client application) is allowed to request new eSIM profiles for and specific Enterprise (`enterprise_id`).
- The ODSA GW (Entitlement Configuration Server) is able to keep the authentication tokens for each requesting server (`requestor_id`) and enterprise (`enterprise_id`) to avoid sending the `enterprise_id` in each request triggered by the requesting server once it has the authentication token.
- If the authentication token is invalid or expires, the server initiating the ODSA request will need to get a new Access Token (from the Authorization server) to perform the new Authentication through the ECS (Resource Server).

Figure 43 shows the steps of the flow for the activation of an eSIM managed by the requesting server (aka MDM).

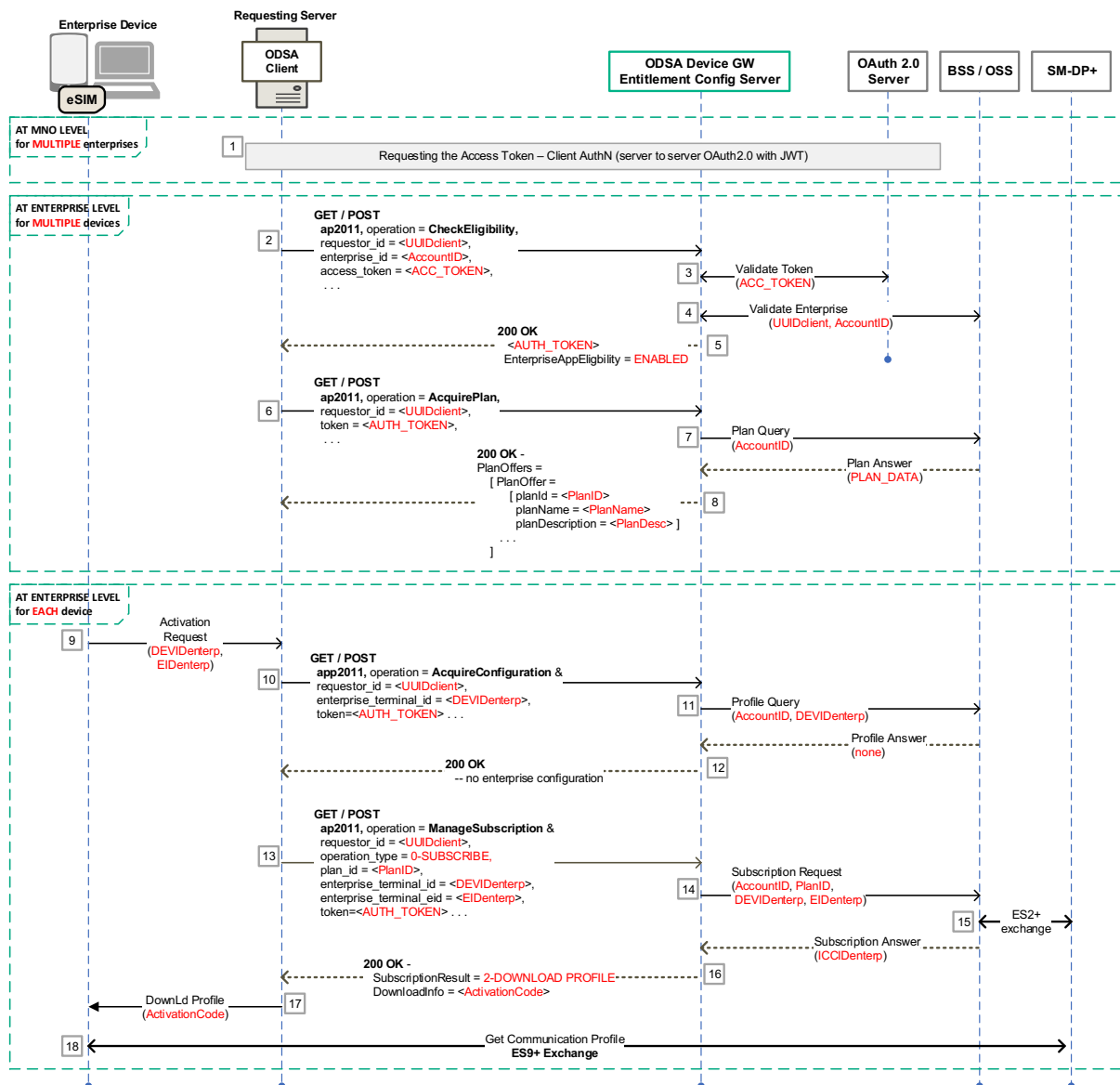

Figure 43. ODSA initiated by a server flow

The steps are the following ones and can be split in three sections:

Steps at MNO level for MULTIPLE enterprises:

1. The server ODSA application request (and gets) an access token to the SP's Authentication Server. For additional info about how the requesting server gets the access token see section 2.8.3.

Steps at enterprise level for MULTIPLE devices:

2. The server ODSA application makes a **CheckEligibility** request to the ECS providing the access token (`ACC_TOKEN`) and the Enterprise ID (`enterprise_id`) to operate.
3. The ECS validates the access token with SP OAuth2.0 Server.

4. Additional to the access token validation, the ECS checks if the Enterprise is entitled to manage subscriptions.
5. Once access token validation and enterprise entitlement check is successful, the ECS will create an AuthN Token that will be sent back to the ODSA client application. The ECS will associate this token to the ODSA app ID (`requestor_id`) and Enterprise ID for future requests. This avoids to send the Enterprise ID in each request.
6. The server ODSA application makes an **AcquirePlan** request to get all the plans offered by the SP to a specific Enterprise. Note that it is not necessary to send the `enterprise_id` parameter as the ECS knows it based on the authentication token received.
7. The ECS queries, based on the `enterprise_id`, for this plan info to the SP back-end system managing this info.
8. The ECS generates a proper response with the different plans available for offering.

Steps at enterprise level for EACH device:

9. A new device (belonging to an enterprise) sends an activation request to the requesting server. This new device will be managed as an enterprise device for the requesting server.
10. The server ODSA client application makes an **AcquireConfiguration** request to the ECS to obtain information on any communication profiles associated with the device.
11. The ECS queries the SP's back-end system managing the subscriptions and active profiles.
12. The ECS processes the response from the SP's back-end system and generates the proper 200 OK response containing `EnterpriseDeviceConfigurations` without any `EnterpriseConfiguration` (no profile/subscription is associated with the enterprise device).
13. The server ODSA client application makes a **ManageSubscription** request to the ECS with an `operation_type` set to SUBSCRIBE (value of 0) to initiate the subscription procedure for the enterprise device.
14. The ECS makes a request towards the SP's back-end system to activate the selected plan and subscription.
15. The SP's back-end system interacts with the SM-DP+ over the ES2+ interface to make the required eSIM profile requests associated with the new subscription (for example, `DownloadOrder`, `ConfirmOrder` and `ReleaseProfile`) resulting in an activation code and ICCID for the enterprise device.
16. The ECS processes the response from the SP's back-end system and generates the proper **ManageSubscription** 200 OK response with a `SubscriptionResult` set to DOWNLOAD_PROFILE (value of 2), and a filled in `DownloadInfo` structure with the proper `ActivationCode`.
17. The server ODSA client application informs the enterprise device to download the eSIM profile.
18. The new device (acting as an enterprise one) downloads the eSIM profile from the SM-DP+.

10.2.1 Subscription Activation for Delayed Activations

It is possible that carrier could consider to delay the eSIM profile activation in their backend systems, so a polling or notification mechanisms should be implemented to notify when the eSIM profile is ready to be used.

In case of implementing the polling mechanism, it should be necessary to include the loop for refreshing status between steps 14 and 16 in the Figure 43 as explained in the section 7.3.

In case of implementing the notifications, and due to there is no standard notification API for these MDMs, carriers, ECS vendors and MDM vendors should agree the way to implement this. This specification/agreement is out of scope of TS.43.

Annex A Document Management

A.1 Document History

Version	Date	Brief Description of Change	Approval Authority	Editor / Company
1.0	July 2018	First version	TG#11	J. Sicard / HPE
2.0	October 2018	Updated with changes detailed in CR1002	TSG	J. Sicard / HPE
3.0	Not Published	Added eSIM devices configuration and restructuring the document.	TSG	J. Sicard / HPE
4.0	December 2019	Adding Companion devices configuration. CR1003	TSG#38	J. Sicard / HPE
5.0	April 2020	Changed title, Chapter 6 reflects generic ODSA operations and parameters, Companion ODSA call flows are in separate Chapter 7, new Chapter 8 presents Primary ODSA call flows, clarifications added for POST content encoding and UserData response parameter, new logout callback function. CR1004 & CR1005	TSG39j	J. Sicard / HPE
6.0	January 2021	Chapter 6 reflects JS callback functions, poll and push mechanisms defined for delayed profile delivery in chapter 7, use case data plan information added in chapter 9, server initiated ODSA use case added in chapter 10, OID error processing, entitlement version handling, user agent format, obtaining identifiers with web sheet CR1020 (CRs1006, 1007, 1008, 1011, 1012, 1013, 1014, 1015, 1016 & 1017)	TSG#42 ISAG#6	F. Schmitt / DT
6.1	April 2021	Adding CR numbers to V6.0 version history CR1024	TSG (email)	Paul Gosden / GSMA
7.0	Not Published	Changes the same as for V8.0		Paul Gosden / GSMA
8.0	January 2022	Added new use cases VoNR entitlement and primary ODSA via EAP-AKA. Enhanced companion & primary ODSA procedures, AppID handling, token management, error & eligibility handling. CR1040 (CR1009, CR1018, CR1019, CR1021, CR1022, CR1023, CR1024, CR1025, CR1026, CR1027, CR1028, CR1029, CR1030, CR1031, CR1032, CR1033, CR1034)	TSG#46 ISAG#13	Florian Schmitt / DT

(*) **Document History Version** (in table above) is used as a reference for a configuration parameter in this document, so it requires to follow a specific pattern. This version number is expected to be defined as the following ABNF rule: 1*DIGIT"."1*DIGIT. Some valid values could be: 6.0 ; 6.1 ; 10.0 or 11.10

Other Information

Type	Description
Document Owner	Terminal Steering Group (TSG)
Editor / Company	Florian Schmitt / Deutsche Telekom AG

It is our intention to provide a quality product for your use. If you find any errors or omissions, please contact us with your comments. You may notify us at prd@gsma.com

Your comments or suggestions & questions are always welcome.